

File Note

10 April 2006

██████████ telephoned to say that the advert in the local press about The Mitre contained Bolton's Licensing Office. She was concerned because over the weekend 16 letters had been sent to Bolton Council in one envelope and two separate letters one from her and one from Mrs Ashworth. She was also concerned that the closing date was very close.

I explained that I would contact Bolton Licensing Office and ask if they could forward any objections to us which they agreed to do.

I also said I would speak to the Solicitor and get him to place an amended notice and that the date would also be extended due to the application only being complete last week.

The Solicitor agreed to amend the address and the date in the notice and place it again. He did say that he had asked the newspaper to amend the licence previously and it would appear that they hadn't done so.

I rang ██████████ back and explained everything to her. She said could I let Howard know that she is on holiday from 27 May for 2 weeks until 10 June.

She may also ring again after the closing date as she has concerns about which Councillors may sit on Committee. She alleged that Councillor McGowan is a regular in the Mitre.

Janet Brereton

Received 21/4 interested parties 21/4

# Lancashire Constabulary

Licensing Unit, Police Station, St Thomas's Road, Chorley, PR7 1DR

Tel: 01257 246215

Fax: 01257 246217

e-mail: [southern-licensing@lancashire.pnn.police.uk](mailto:southern-licensing@lancashire.pnn.police.uk)



**Lancashire  
Constabulary**

police and communities together

Licensing Officer  
Chorley Borough Council  
Town Hall  
Market Street  
Chorley  
PR7 1DP

3rd April 2006

Dear Sir

**RE: PREMISES LICENCE REPLY:- LICENSING ACT 2003 - REF Variation.**

Premises      Mitre, Weldbank Lane, Chorley

There are the following police representations to be made in respect of this application:-

The police are concerned that the lifting of the condition will allow customers to drink outside the premises and therefore cause noise, disturbance and intimidation to local residents and passers by. The area is not sufficiently large enough to allow consumption outside and certainly in the summer months this would cause problems for local residents.

The condition was imposed to prevent noise and disturbance to residents and as far as the police are aware nothing has changed in this regard.

The need for people to smoke can be addressed by the smoking at the rear of the premises.

It is therefore felt that if this condition is lifted it would undermine the crime prevention and public nuisance objectives

Yours faithfully

Police Sergeant 1506

(Licensing)

## Environmental Services

Please ask for: Mrs S Briggs  
Direct Dial: (01257) 515725  
E-mail address: sue.briggs@chorley.gov.uk  
Our Ref: ESU/SB/156446/LiceAct  
Your Ref: ADW.4423847  
Doc ID: EHFQ1000  
Date: 24 March 2006

Civic Offices  
Union Street  
Chorley  
Lancashire  
PR7 1AL

**Head of Environmental Services:**  
John Lechmere MCIEH

Mr Whittaker  
Russell and Russell Solicitors  
Churchill House  
Wood Street  
Bolton  
BL1 1EE



Dear Mr Whittaker

**Licensing Act 2003**  
**The Mitre, 73 Weidbank Lane, Chorley, PR7 3NN**

I refer to your application to vary the existing conditions of the premises licence at The Mitre and allow the consumption of alcohol at the outside of the front of the premises up to 22.00 hours.

I regret I cannot support this variation. The public house is located in a residential area and the presence of people outside the premises up to 22.00 hours will, I believe, inevitably result in disturbance to residents of nearby properties.

Yours Sincerely

S Briggs

Environmental Health Officer

Cc: Mr Howard Bee  
Licensing Manager, Chorley Borough Council

---

Dear Sir or Madam,

I am writing to oppose the application made by D. Miller in respect of the Mitre Public House on Weldbank Lane. The applicant wishes to remove the condition on the premises that 'The front area of the premises shall not be used for the consumption of alcohol at all times' dated 21<sup>st</sup> March 2006.

As a resident of Weldbank Lane I feel that lifting this restriction would create noise disturbance which would affect both myself and others. Problems have been experienced previously when this area has been utilised and I feel that the beer garden at the rear of the premises provides ample space for customers.

I am also concerned that the area would create an increase in litter and also foul language. Both of these problems are difficult to monitor and supervise as bar staff will inevitably spend most of their time inside the premises. As residents we would therefore be left to endure such behavior as in previous years.

The Mitre is situated in the middle of a quiet residential area and as such I feel this application is inappropriate. It will greatly impinge on the surrounding area.

Yours Faithfully

---

Dear Sir or Madam

I am writing in response to the recent application made by D. Miller of the Mitre Public House on Weldbank Lane. The application was concerned with the removal of the condition on the premise that 'the front area of the premises shall not be used for the consumption of alcohol at all times'.

I am anxious that the lifting of this restriction may mean an increase in noise in the area, which I feel would cause a disturbance to the immediate surrounding neighbourhood. It is also a concern of mine that there may be a rise in the use of obscene language used, and as I have my young granddaughter living at my house, I am concerned that she may here this.

I do not believe it inappropriate to ask people visiting the public house to use the Beer Garden - which is provided at the back of this premise - for the use of socializing outdoors.

Yours sincerely

Dear Sir or Madam,

I am writing in response to the notice of application to Vary a Premises Licence by D. Miller Trading Ltd in respect of The Mitre Public House, 73 Weldbank Lane, Chorley, dated 21<sup>st</sup> March 2006. The applicant seeks to remove the condition on the Premises Licence that 'The front area of the premises shall not be used for the consumption of alcohol at all times.'

I wish to express my objection to this application for the following reasons:

- \* Should customers wish to use outdoor areas to smoke and consume alcohol, a large beer garden is situated at the back of the premises providing ample space.
- \* My front door is adjacent to the proposed new drinking area, my privacy would be greatly affected when entering and leaving my home.
- \* The proposed drinking area is also directly underneath my bedroom window. I am already aware of the noise created by the drinking at the back of The Mitre; I am concerned that this new proposal will lead to further disruption at the front.
- \* The Mitre is situated on a direct route to Holy Cross R.C. High School, St. Gregory's R.C Primary School and St. Gregory's Church. When customers have previously consumed alcohol in this area, the language used on a regular basis has been inappropriate and it distresses me when my grandchildren hear it.
- \* There is a bus stop immediately outside The Mitre which is also used by the school children. By combining railings with the bus stop and bin that already exists in this area, all pedestrians, especially those using prams and wheelchairs would find their space restricted.
- \* The applicant states that Supervisors will collect litter when needed, however, if this litter is thrown into my front garden through the decorative railings, as I already experience, how will this be dealt with?

Since the original restriction has been enforced, I have seen on occasions, males drinking from pint glasses in this proposed area in order to use mobile phones. The Applicant has therefore already disregarded the restriction. As a result of this, I am concerned that the adequate supervision stated in the additional steps of the application will not be implemented.

The Mitre Public House is situated in a residential area and this new proposal will inevitably result in disturbance and lack of privacy to nearby residents. I therefore submit my objection.

Yours Faithfully

CIN

COUNCIL

Re – The Mitre Public House, 73 Weldbank Lane, Chorley.

Application for the removal of restriction on customers using the frontage of the above establishment for the consumption of alcohol.

Dear Sir/Madam,

I am writing to register my objection to the above for the following reasons:-

- That it will revert back to the noisy and rowdy situation prevailing prior to the restriction.
- That residents and passers by will, again, be subjected to obscene and foul language, in particular children using this route to and from St Gregory's primary school and Holy Cross High School and also parishioners attending St Gregory's church.
- That on warm days we have to keep our windows closed because of the noise.
- That customers will park their cars with the doors wide open and radios turned up full volume whilst they sit at the tables.
- A loss of privacy from people sitting outside the pub and looking into our property.

I have observed on two occasions recently customers drinking on the front even whilst this restriction is in force.

Dear Sir or Madam,

I am writing to oppose the application made by D. Miller in respect of the Mitre Public House on Weldbank Lane. The applicant wishes to remove the condition on the premises that 'The front area of the premises shall not be used for the consumption of alcohol at all times' dated 21<sup>st</sup> March 2006.

As a resident of Weldbank Lane I feel that lifting this restriction would create noise disturbance which would affect both myself and others. Problems have been experienced previously when this area has been utilised and I feel that the beer garden at the rear of the premises provides ample space for customers.

I am also concerned that the area would create an increase in litter and also foul language. Both of these problems are difficult to monitor and supervise as bar staff will inevitably spend most of their time inside the premises. As residents we would therefore be left to endure such behavior as in previous years.

The Mitre is situated in the middle of a quiet residential area and as such I feel this application is inappropriate. It will greatly impinge on the surrounding area.

Yours Faithfully



I am writing to oppose the application made by D. Miller in respect of the Mitre Public House on Weldbank Lane. The applicant wishes to remove the condition on the premises that 'The front area of the premises shall not be used for the consumption of alcohol at all times' dated 21<sup>st</sup> March 2006.

As a resident of Weldbank Lane I feel that lifting this restriction would create noise disturbance which would affect both myself and others. Problems have been experienced previously when this area has been utilised and I feel that the beer garden at the rear of the premises provides ample space for customers.

I am also concerned that the area would create an increase in litter and also foul language. Both of these problems are difficult to monitor and supervise as bar staff will inevitably spend most of their time inside the premises. As residents we would therefore be left to endure such behavior as in previous years.

The Mitre is situated in the middle of a quiet residential area and as such I feel this application is inappropriate. It will greatly impinge on the surrounding area.

Yours Faithfully



Dear Sir or Madam,

I am writing to oppose the application made by D. Miller in respect of the Mitre Public House on Weldbank Lane. The applicant wishes to remove the condition on the premises that 'The front area of the premises shall not be used for the consumption of alcohol at all times' dated 21<sup>st</sup> March 2006.

As a resident of Weldbank Lane I feel that lifting this restriction would create noise disturbance which would affect both myself and others. Problems have been experienced previously when this area has been utilised and I feel that the beer garden at the rear of the premises provides ample space for customers.

I am also concerned that the area would create an increase in litter and also foul language. Both of these problems are difficult to monitor and supervise as bar staff will inevitably spend most of their time inside the premises. As residents we would therefore be left to endure such behavior as in previous years.

The Mitre is situated in the middle of a quiet residential area and as such I feel this application is inappropriate. It will greatly impinge on the surrounding area.

Yours Faithfully

[REDACTED]

Dear Sir or Madam,

I am writing to oppose the application made by D. Miller in respect of the Mitre Public House on Weldbank Lane. The applicant wishes to remove the condition on the premises that 'The front area of the premises shall not be used for the consumption of alcohol at all times' dated 21<sup>st</sup> March 2006.

As a resident of Weldbank Lane I feel that lifting this restriction would create noise disturbance which would affect both myself and others. Problems have been experienced previously when this area has been utilised and I feel that the beer garden at the rear of the premises provides ample space for customers.

I am also concerned that the area would create an increase in litter and also foul language. Both of these problems are difficult to monitor and supervise as bar staff will inevitably spend most of their time inside the premises. As residents we would therefore be left to endure such behaviour as in previous years.

The Mitre is situated in the middle of a quiet residential area and as such I feel this application is inappropriate. It will greatly impinge on the surrounding area.

Yours Faithfully

Dear Sir or Madam,

I am writing to oppose the application made by D. Miller in respect of the Mitre Public House on Weldbank Lane. The applicant wishes to remove the condition on the premises that 'The front area of the premises shall not be used for the consumption of alcohol at all times' dated 21<sup>st</sup> March 2006.

As a resident of Weldbank Lane I feel that lifting this restriction would create noise disturbance which would affect both myself and others. Problems have been experienced previously when this area has been utilised and I feel that the beer garden at the rear of the premises provides ample space for customers.

I am also concerned that the area would create an increase in litter and also foul language. Both of these problems are difficult to monitor and supervise as bar staff will inevitably spend most of their time inside the premises. As residents we would therefore be left to endure such behaviour as in previous years.

The Mitre is situated in the middle of a quiet residential area and as such I feel this application is inappropriate. It will greatly impinge on the surrounding area.

Yours Faithfully

Dear Sir or Madam,

I am writing to oppose the application made by D. Miller in respect of the Mitre Public House on Weldbank Lane. The applicant wishes to remove the condition on the premises that 'The front area of the premises shall not be used for the consumption of alcohol at all times' dated 21<sup>st</sup> March 2006.

As a resident of Weldbank Lane I feel that lifting this restriction would create noise disturbance which would affect both myself and others. Problems have been experienced previously when this area has been utilised and I feel that the beer garden at the rear of the premises provides ample space for customers.

I am also concerned that the area would create an increase in litter and also foul language. Both of these problems are difficult to monitor and supervise as bar staff will inevitably spend most of their time inside the premises. As residents we would therefore be left to endure such behavior as in previous years.

The Mitre is situated in the middle of a quiet residential area and as such I feel this application is inappropriate. It will greatly impinge on the surrounding area.

Yours Faithfully

Dear Sir or Madam,

I am writing to oppose the application made by D. Miller in respect of the Mitre Public House on Weldbank Lane. The applicant wishes to remove the condition on the premises that 'The front area of the premises shall not be used for the consumption of alcohol at all times' dated 21<sup>st</sup> March 2006.

As a resident of Weldbank Lane I feel that lifting this restriction would create noise disturbance which would affect both myself and others. Problems have been experienced previously when this area has been utilised and I feel that the beer garden at the rear of the premises provides ample space for customers.

I am also concerned that the area would create an increase in litter and also foul language. Both of these problems are difficult to monitor and supervise as bar staff will inevitably spend most of their time inside the premises. As residents we would therefore be left to endure such behavior as in previous years.

The Mitre is situated in the middle of a quiet residential area and as such I feel this application is inappropriate. It will greatly impinge on the surrounding area.

Yours Faithfully

13 APR 2006

---

Dear Sir or Madam,

I am writing to oppose the application made by D. Miller in respect of the Mitre Public House on Weldbank Lane. The applicant wishes to remove the condition on the premises that 'The front area of the premises shall not be used for the consumption of alcohol at all times' dated 21<sup>st</sup> March 2006.

As a resident of Weldbank Lane I feel that lifting this restriction would create noise disturbance which would affect both myself and others. Problems have been experienced previously when this area has been utilised and I feel that the beer garden at the rear of the premises provides ample space for customers.

I am also concerned that the area would create an increase in litter and also foul language. Both of these problems are difficult to monitor and supervise as bar staff will inevitably spend most of their time inside the premises. As residents we would therefore be left to endure such behaviour as in previous years.

The Mitre is situated in the middle of a quiet residential area and as such I feel this application is inappropriate. It will greatly impinge on the surrounding area.

Yours Faithfully

13 APR 2006

Dear Sir or Madam,

I am writing to oppose the application made by D. Miller in respect of the Mitre Public House on Weldbank Lane. The applicant wishes to remove the condition on the premises that 'The front area of the premises shall not be used for the consumption of alcohol at all times' dated 21<sup>st</sup> March 2006.

As a resident of Weldbank Lane I feel that lifting this restriction would create noise disturbance which would affect both myself and others. Problems have been experienced previously when this area has been utilised and I feel that the beer garden at the rear of the premises provides ample space for customers.

I am also concerned that the area would create an increase in litter and also foul language. Both of these problems are difficult to monitor and supervise as bar staff will inevitably spend most of their time inside the premises. As residents we would therefore be left to endure such behaviour as in previous years.

The Mitre is situated in the middle of a quiet residential area and as such I feel this application is inappropriate. It will greatly impinge on the surrounding area.

Yours Faithfully



Dear Sir or Madam,

I am writing to oppose the application made by D. Miller in respect of the Mitre Public House on Weldbank Lane. The applicant wishes to remove the condition on the premises that 'The front area of the premises shall not be used for the consumption of alcohol at all times' dated 21<sup>st</sup> March 2006.

As a resident of Weldbank Lane I feel that lifting this restriction would create noise disturbance which would affect both myself and others. Problems have been experienced previously when this area has been utilised and I feel that the beer garden at the rear of the premises provides ample space for customers.

I am also concerned that the area would create an increase in litter and also foul language. Both of these problems are difficult to monitor and supervise as bar staff will inevitably spend most of their time inside the premises. As residents we would therefore be left to endure such behavior as in previous years.

The Mitre is situated in the middle of a quiet residential area and as such I feel this application is inappropriate. It will greatly impinge on the surrounding area.

Yours Faithfully

10 APR 2006

Dear Sir or Madam,

I am writing to oppose the application made by D. Miller in respect of the Mitre Public House on Weldbank Lane. The applicant wishes to remove the condition on the premises that 'The front area of the premises shall not be used for the consumption of alcohol at all times' dated 21<sup>st</sup> March 2006.

As a resident of Weldbank Lane I feel that lifting this restriction would create noise disturbance which would affect both myself and others. Problems have been experienced previously when this area has been utilised and I feel that the beer garden at the rear of the premises provides ample space for customers.

I am also concerned that the area would create an increase in litter and also foul language. Both of these problems are difficult to monitor and supervise as bar staff will inevitably spend most of their time inside the premises. As residents we would therefore be left to endure such behavior as in previous years.

The Mitre is situated in the middle of a quiet residential area and as such I feel this application is inappropriate. It will greatly impinge on the surrounding area.

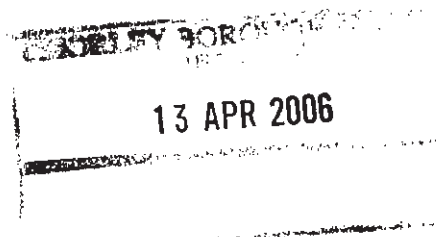

Dear Sir or Madam,

I am writing to oppose the application made by D. Miller in respect of the Mitre Public House on Weldbank Lane. The applicant wishes to remove the condition on the premises that 'The front area of the premises shall not be used for the consumption of alcohol at all times' dated 21<sup>st</sup> March 2006.

As a resident of Weldbank Lane I feel that lifting this restriction would create noise disturbance which would affect both myself and others. Problems have been experienced previously when this area has been utilised and I feel that the beer garden at the rear of the premises provides ample space for customers.

I am also concerned that the area would create an increase in litter and also foul language. Both of these problems are difficult to monitor and supervise as bar staff will inevitably spend most of their time inside the premises. As residents we would therefore be left to endure such behaviour as in previous years.

The Mitre is situated in the middle of a quiet residential area and as such I feel this application is inappropriate. It will greatly impinge on the surrounding area.

CIVILS BY DOB  
13 APR 2006

Dear Sir or Madam,

I am writing to oppose the application made by D. Miller in respect of the Mitre Public House on Weldbank Lane. The applicant wishes to remove the condition on the premises that 'The front area of the premises shall not be used for the consumption of alcohol at all times' dated 21<sup>st</sup> March 2006.

As a resident of Weldbank Lane I feel that lifting this restriction would create noise disturbance which would affect both myself and others. Problems have been experienced previously when this area has been utilised and I feel that the beer garden at the rear of the premises provides ample space for customers.

I am also concerned that the area would create an increase in litter and also foul language. Both of these problems are difficult to monitor and supervise as bar staff will inevitably spend most of their time inside the premises. As residents we would therefore be left to endure such behaviour as in previous years.

The Mitre is situated in the middle of a quiet residential area and as such I feel this application is inappropriate. It will greatly impinge on the surrounding area.

Yours Faithfully

13 APR 2006

Dear Sir or Madam,

I am writing to oppose the application made by D. Miller in respect of the Mitre Public House on Weldbank Lane. The applicant wishes to remove the condition on the premises that 'The front area of the premises shall not be used for the consumption of alcohol at all times' dated 21<sup>st</sup> March 2006.

As a resident of Weldbank Lane I feel that lifting this restriction would create noise disturbance which would affect both myself and others. Problems have been experienced previously when this area has been utilised and I feel that the beer garden at the rear of the premises provides ample space for customers.

I am also concerned that the area would create an increase in litter and also foul language. Both of these problems are difficult to monitor and supervise as bar staff will inevitably spend most of their time inside the premises. As residents we would therefore be left to endure such behaviour as in previous years.

The Mitre is situated in the middle of a quiet residential area and as such I feel this application is inappropriate. It will greatly impinge on the surrounding area.

Yours Faithfully

13 APR 2006

Dear Sir or Madam,

I am writing to oppose the application made by D. Miller in respect of the Mitre Public House on Weldbank Lane. The applicant wishes to remove the condition on the premises that 'The front area of the premises shall not be used for the consumption of alcohol at all times' dated 21<sup>st</sup> March 2006.

As a resident of Weldbank Lane I feel that lifting this restriction would create noise disturbance which would affect both myself and others. Problems have been experienced previously when this area has been utilised and I feel that the beer garden at the rear of the premises provides ample space for customers.

I am also concerned that the area would create an increase in litter and also foul language. Both of these problems are difficult to monitor and supervise as bar staff will inevitably spend most of their time inside the premises. As residents we would therefore be left to endure such behaviour as in previous years.

The Mitre is situated in the middle of a quiet residential area and as such I feel this application is inappropriate. It will greatly impinge on the surrounding area.

Yours Faithfully

13 APR 2006

Dear Sir or Madam,

I am writing to oppose the application made by D. Miller in respect of the Mitre Public House on Weldbank Lane. The applicant wishes to remove the condition on the premises that 'The front area of the premises shall not be used for the consumption of alcohol at all times' dated 21<sup>st</sup> March 2006.

As a resident of Weldbank Lane I feel that lifting this restriction would create noise disturbance which would affect both myself and others. Problems have been experienced previously when this area has been utilised and I feel that the beer garden at the rear of the premises provides ample space for customers.

I am also concerned that the area would create an increase in litter and also foul language. Both of these problems are difficult to monitor and supervise as bar staff will inevitably spend most of their time inside the premises. As residents we would therefore be left to endure such behaviour as in previous years.

The Mitre is situated in the middle of a quiet residential area and as such I feel this application is inappropriate. It will greatly impinge on the surrounding area.

Yours Faithfully

13 APR 2006

Dear Sir or Madam,

I am writing to oppose the application made by D. Miller in respect of the Mitre Public House on Weldbank Lane. The applicant wishes to remove the condition on the premises that 'The front area of the premises shall not be used for the consumption of alcohol at all times' dated 21<sup>st</sup> March 2006.

As a resident of Weldbank Lane I feel that lifting this restriction would create noise disturbance which would affect both myself and others. Problems have been experienced previously when this area has been utilised and I feel that the beer garden at the rear of the premises provides ample space for customers.

I am also concerned that the area would create an increase in litter and also foul language. Both of these problems are difficult to monitor and supervise as bar staff will inevitably spend most of their time inside the premises. As residents we would therefore be left to endure such behaviour as in previous years.

The Mitre is situated in the middle of a quiet residential area and as such I feel this application is inappropriate. It will greatly impinge on the surrounding area.

Yours Faithfully

13 APR 2006



Dear Sir or Madam,

I am writing to oppose the application made by D. Miller in respect of the Mitre Public House on Weldbank Lane. The applicant wishes to remove the condition on the premises that 'The front area of the premises shall not be used for the consumption of alcohol at all times' dated 21<sup>st</sup> March 2006.

As a resident of Weldbank Lane I feel that lifting this restriction would create noise disturbance which would affect both myself and others. Problems have been experienced previously when this area has been utilised and I feel that the beer garden at the rear of the premises provides ample space for customers.

I am also concerned that the area would create an increase in litter and also foul language. Both of these problems are difficult to monitor and supervise as bar staff will inevitably spend most of their time inside the premises. As residents we would therefore be left to endure such behaviour as in previous years.

The Mitre is situated in the middle of a quiet residential area and as such I feel this application is inappropriate. It will greatly impinge on the surrounding area.

Yours Faithfully

13 APR 2006

Dear Sir or Madam,

I am writing to oppose the application made by D. Miller in respect of the Mitre Public House on Weldbank Lane. The applicant wishes to remove the condition on the premises that 'The front area of the premises shall not be used for the consumption of alcohol at all times' dated 21<sup>st</sup> March 2006.

As a resident of Weldbank Lane I feel that lifting this restriction would create noise disturbance which would affect both myself and others. Problems have been experienced previously when this area has been utilised and I feel that the beer garden at the rear of the premises provides ample space for customers.

I am also concerned that the area would create an increase in litter and also foul language. Both of these problems are difficult to monitor and supervise as bar staff will inevitably spend most of their time inside the premises. As residents we would therefore be left to endure such behaviour as in previous years.

The Mitre is situated in the middle of a quiet residential area and as such I feel this application is inappropriate. It will greatly impinge on the surrounding area.

Yours Faithfully

13 APR 2006

---

## Legal Services

Please ask for: Howard Bee  
Direct Dial: (01257) 515665  
E-mail address: howard.bee@chorley.gov.uk  
Date: 27<sup>th</sup> March 2006

**Director of Legal Services:**  
Rosemary A Lyon

Russell and Russell Solicitors  
Churchill House  
Wood Street  
Bolton

Civic Offices  
Union Street  
Chorley  
Lancashire  
PR7 1AL

DX: 18411 Chorley

**The Mitre Tavern 73 Weldbank Lane Chorley**  
**Application for a variation of an existing premises licence**

Thank you for your recent application on behalf of the Mitre Tavern to vary a premises Licence. Unfortunately the fee submitted of £23.00 (enclosed) is incorrect, could you please forward the correct fee which is £190.00. Once the fee is received the 28-consultancy period will start.

If you require further assistance or clarification please call 01257 515665.

Yours faithfully

Howard Bee  
Licensing Manager

Sent 5/5/06.

**Notice of hearing of representations in respect of  
an application to vary the premises licence**

To The Applicant

(~~person who made~~ relevant representations)

The Chorley Borough Council being the licensing authority, on the 6<sup>th</sup> April 2006 received an application to vary the Premises Licence from Russell and Russell solicitors on behalf of the premise licence holder D Miller trading Limited, In respect of premise known as the Mitre Tavern 73 Weldbank Lane Chorley.

The Council received representations from the Police, Environmental Services and 23 interested parties on the likely effect of the Grant to Vary the Premises Licence on the promotion of the Licensing Objectives.

The Council now GIVES YOU NOTICE that representations will be considered at a hearing to be held at Chorley Borough Council Town Hall

On 25<sup>th</sup> May at 10am 2006 following which the Council will issue a Notice of Determination of the Application.

[The documents which accompany this notice are the relevant representations which have been made, as defined in Section 35(5) of the Act.]

The particular points on which the Council considers that it will want clarification at the hearing from the applicant are as follows:

Licensing objectives:- The prevention of crime and disorder  
The prevention of public nuisance  
The protection of children from harm

For the applicant to describe any additional steps that he/she intends to make in promoting the above licensing objective(s)

For the objector to describe the likely effect of the grant of the variation of the premises licence on promoting the above licensing objective(s)

**You should complete the enclosed form and return it to:**

Mr. H. Bee, The Licensing Manager, Licensing Department, Civic Buildings, Union Street, Chorley, Lancs. PR7 1AL.

**within five (5) working days before the day or the first day on which the hearing is to be held.**

Date \_\_\_\_\_ Signed \_\_\_\_\_

Designation \_\_\_\_\_  
the officer appointed for this purpose

**Notice of hearing of representations in respect of  
an application to vary the premises licence**

To 'Objector'

(person who made relevant representations)

The Chorley Borough Council being the licensing authority, on the 6<sup>th</sup> April 2006 received an application to vary the Premises Licence from Russell and Russell solicitors on behalf of the premise licence holder D Miller trading Limited, In respect of premise known as the Mitre Tavern 73 Weldbank Lane Chorley.

The Council received representations from the Police, Environmental Services and 23 interested parties on the likely effect of the Grant to Vary the Premises Licence on the promotion of the Licensing Objectives.

The Council now GIVES YOU NOTICE that representations will be considered at a hearing to be held at Chorley Borough Council Town Hall

On 25<sup>th</sup> May at 10am 2006 following which the Council will issue a Notice of Determination of the Application.

[The documents which accompany this notice are the relevant representations which have been made, as defined in Section 35(5) of the Act.]

The particular points on which the Council considers that it will want clarification at the hearing from the applicant are as follows:

Licensing objectives:- The prevention of crime and disorder  
The prevention of public nuisance  
The protection of children from harm

For the applicant to describe any additional steps that he/she intends to make in promoting the above licensing objective(s)

For the objector to describe the likely effect of the grant of the variation of the premises licence on promoting the above licensing objective(s)

**You should complete the enclosed form and return it to:**

Mr. H. Bee, The Licensing Manager, Licensing Department, Civic Buildings, Union Street, Chorley, Lancs. PR7 1AL.

**within five (5) working days before the day or the first day on which the hearing is to be held.**

Date 5/5/06

Signed

*H. Bee*

Designation

LICENSING MANAGER.

the officer appointed for this purpose

**Notes:**

**Right of attendance assistance and representation**

- 15 Subject to regulations 14(2) and 25, a party may attend the hearing and may be assisted or represented by any person whether or not that person is legally qualified.

**Representations and supporting information**

- 16 At the hearing a party shall be entitled to-
- (a) in response to a point upon which the authority has given notice to a party that it will want clarification under regulation 7(1)(d), give further information in support of their application, representations or notice (as applicable),
  - (b) if given permission by the authority, question any other party; and
  - (c) address the authority.

**Failure of parties to attend the hearing**

- 20 -
- (1) If a party has informed the authority that he does not intend to attend or be represented at a hearing, the hearing may proceed in his absence.
  - (2) If a party who has not so indicated fails to attend or be represented at a hearing the authority may -
    - (a) where it considers it to be necessary in the public interest, adjourn the hearing to a specified date, or
    - (b) hold the hearing in the party's absence
  - (3) Where the authority holds the hearing in the absence of a party, the authority shall consider at the hearing the application, representations or notice made by that party.
  - (4) Where the authority adjourns the hearing to a specified date it must forthwith notify the parties of the date, time and place to which the hearing has been adjourned.

**Procedure at hearing**

- 21 Subject to the provisions of the Regulations, the authority shall determine the procedure to be followed at the hearing.
- 22 At the beginning of the hearing, the authority shall explain to the parties the procedure which it proposes to follow at the hearing and shall consider any request made by a party under regulation 8(2) for permission for another person to appear at the hearing, such permission shall not be unreasonably withheld.
- 23 A hearing shall take the form of a discussion led by the authority and cross-examination shall not be permitted unless the authority considers that cross-examination is required for it to consider the representations, application or notice as the case may require.
- 24 The authority must allow the parties an equal maximum period of time in which to exercise their rights provided for a regulation 16.
- 25 The authority may require any person attending the hearing who in their opinion is behaving in a disruptive manner to leave the hearing and may —
- (a) refuse to permit that person to return, or
  - (c) permit him to return only on such conditions as the authority may specify,
- but such a person may, before the end of the hearing, submit to the authority in writing any information which they would have been entitled to give orally had they not been required to leave.

## Chief Executive's Office

Please ask for: Janet Brereton  
Direct Dial: (01257) 515164  
E-mail address: janet.brereton@chorley.gov.uk  
Your Ref: ADW.423647.EH  
Our Ref:  
Doc ID:  
Date: 10<sup>th</sup> April 2006

Civic Offices  
Union Street  
Chorley  
Lancashire  
PR7 1AL

**Chief Executive:**  
Donna Hall

Mr. Whittaker  
Russell & Russell Solicitors  
Churchill House  
Wood Street  
Bolton  
BL1 1EE

Dear Mr. Whittaker,

### **VARIATION APPLICATION FOR THE MITRE, 73 WELDBANK LANE, CHORLEY**

Thank you for your letter dated 4<sup>th</sup> April, as referenced above. Within this you enclosed the correct fee for the variation of the premises licence for The Mitre, 73 Weldbank Lane. As this application is now considered complete, we are able to set the time frame for this application. We received the fee on 6<sup>th</sup> April and therefore the 28day objection period began on 7<sup>th</sup> April 2006 and will end at close of business on 4<sup>th</sup> May 2006. Please ensure that your client continues to display notices outside their premises for the duration of this period.

If you have queries please don't hesitate to call.

Yours sincerely

Janet Brereton  
Licensing Officer

---

## Chief Executive's Office

Please ask for: Elizabeth Riley  
Direct Dial: (01257) 515164  
E-mail address: elizabeth.riley@chorley.gov.uk  
Your Ref:  
Our Ref:  
Doc ID:  
Date: 18<sup>th</sup> April 2006

Civic Offices  
Union Street  
Chorley  
Lancashire  
PR7 1AL

**Chief Executive:**  
Donna Hall

Mr. Whittaker  
Russell & Russell Solicitors  
Churchill House  
Wood Street  
Bolton  
BL1 1EE

Dear Mr. Whittaker,

### **Variation Application for The Mitre, 73 Weidbank Lane, Chorley**

At present we have received 19 representation letters for the above premises. I have enclosed these for your information.

Please note the 28day objection period ends on 4<sup>th</sup> May and letters of representation will be accepted until close of business on this date.

Once the objection period has ended a report will be produced containing all objection letters received and a copy of this will be sent to both yourselves and your client in plenty of time for the hearing.

If you have any queries please don't hesitate to call.

Yours sincerely,

Elizabeth Riley  
Licensing Section



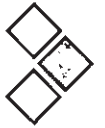

Our Ref : ADW.423647.EH  
Your Ref :  
Please Ask For : Mr Whittaker  
Date : 4<sup>th</sup> April 2006

Churchill House  
Wood Street  
Bolton BL1 1EE

Tel: 01204 399299  
Fax: 01204 389223  
DX: 24146 Bolton 1

Dear Sirs

Re: The Mitre, 73 Weldbank Lane, Chorley

We write further to your recent correspondence of the 27<sup>th</sup> March 2006 and note its content.

Please find enclosed the correct fee payable in the sum of £190.00 in relation to the application to vary the Premises Licence.

Yours faithfully,

RUSSELL AND RUSSELL

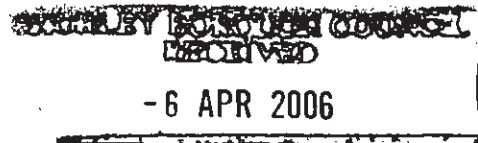

FAO: Mr Howard Bee  
Licensing Department  
Chorley Borough Council  
Civic Offices  
Union Street  
Chorley  
Lancashire  
PR7 1AL

Partners:  
Geoffrey D Matthews,  
Alan P Walsh, LL.B., HM Deputy Coroner,  
Stephen G Crompton, LL.B., John B Kirk,  
Neil Seddon, B.A., J Derrick Smethurst, B.A.,  
Nicholas S Ross, LL.B., T Peter Leather, LL.B.,  
Judith Bromley, B.A., Vincent M Pearl, B.A.,  
\*Amanda L Connor, LL.B., Jane A Penman, B.A.,  
\*A Kate Rayner, B.A., Adam D Whittaker, B.Sc.

Members of:  
\*Resolution • Childrens Panel • Family Law Panel  
Community Legal Service • Personal Injury Panel  
Criminal Defence Service • Duty Solicitor Schemes  
Regulated by the Law Society

## Howard Bee

---

**To:** Peter Willacy  
**Subject:** RE: The Mitre Weldbank Lane Chorley

Hi Peter, Thanks i will place in the file, Howard

-----Original Message-----

**From:** Peter Willacy  
**Sent:** 05 April 2006 09:56  
**To:** Howard Bee  
**Subject:** The Mitre Weldbank Lane Chorley

Howard, Thanks for the details. As they are proposing to use part of the existing premises then planning permission wouldn't be required. Peter



**Russell & Russell** Established 1887  
S O L I C I T O R S

Our Ref : **ADW.EH**  
Your Ref :  
Please Ask For : **Mr Whittaker**  
Date : **3<sup>rd</sup> May 2006**

Churchill House  
Wood Street  
Bolton BL1 1EE

Tel: 01204 399299  
Fax: 01204 389223  
DX: 24146 Bolton 1

Dear Sirs

Re: **The Mitre Public House, 73 Weldbank Lane, Chorley**  
**Application by D Miller Trading to Vary Premises Licence**

Please find enclosed a copy of a petition and letters in support of our above named client's application to vary the existing terms of the Premises Licence under The Licensing Act 2003.

We would be grateful if you would place them with your file of papers in anticipation of the forthcoming hearing.

Yours faithfully,

**RUSSELL AND RUSSELL**

**- 4 MAY 2006**

**1ST CLASS**  
Licensing Unit  
Chorley Borough Council  
Town Hall  
Market Street  
Chorley  
Lancashire  
PR7 1DP

Partners:  
Geoffrey D Matthews,  
Alan P Walsh, LL.B., HM Deputy Coroner,  
Stephen C Crompton, LL.B., John B Kirk,  
Neil Seddon, B.A., J Derrick Smethurst, B.A.,  
Nicholas S Ross, LL.B., T Peter Leather, LL.B.,  
Judith Bromley, B.A., Vincent M Pearl, B.A.,  
\*Amanda L Connor, LL.B., Jane A Penman, B.A.,  
\*A Kate Rayner, B.A., Adam D Whittaker, B.Sc.

Members of:  
\*Resolution • Childrens Panel • Family Law Panel  
Community Legal Service • Personal Injury Panel  
Criminal Defence Service • Duty Solicitor Schemes  
Regulated by the Law Society

# PETITION

'In support of our application to remove the current condition prohibiting the consumption of alcohol in front of The Mitre Public House at reasonable hours.'

A  
W  
C

10

The form consists of a grid background. Two large black rectangular redaction boxes cover the majority of the page's content. The left redaction box is labeled with a handwritten 'A' and 'W' on its left side. The right redaction box is labeled with a handwritten '10' at its top right corner. There are some faint, illegible handwritten marks and numbers scattered throughout the grid, particularly on the right side.

[REDACTED]	[REDACTED]	11	11	11
		11	11	11

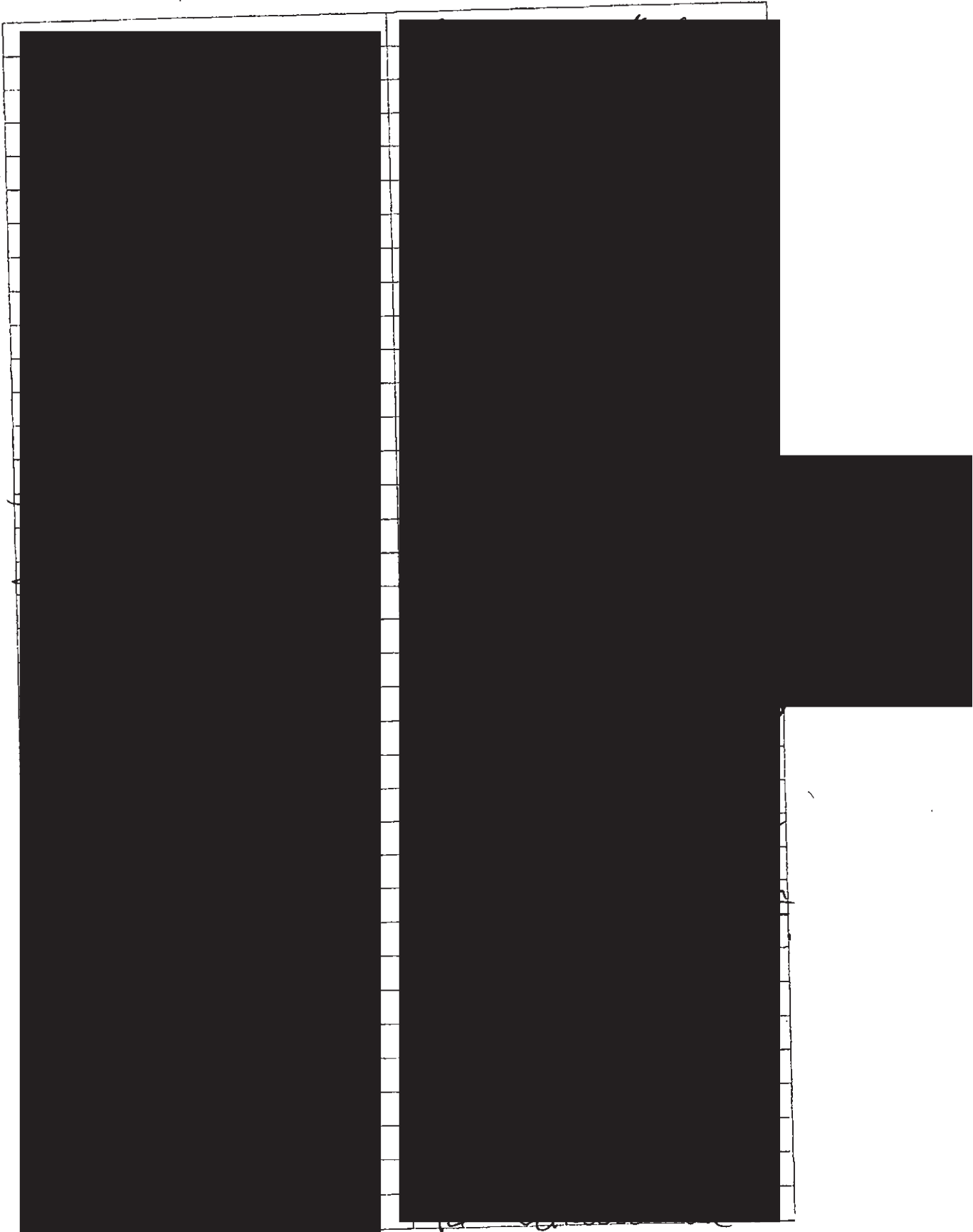

[REDACTED]		[REDACTED]
1/1/00 50000		10/20/05 07001 100

















**Dear Sir.**

**I am writing to you with regard to the prohibiting of people drinking outside the Mitre Public House on Weldbank Lane in Chorley.**

**I find it difficult to understand any objections to this.**

**I enjoy any opportunity (few as they are) to sit out in the sunshine in England and enjoy a drink.**

**If I have taken my dog for a walk and fancy a drink on the way home I used to be able to stop at the Mitre, sit outside (the dog is not allowed in) and have a pint.**

**If we are out with my daughter (6 yrs old) we could have a drink and sit out.**

**Could you imagine if this rule was applied in France or Spain? If we said to them NO DRINKING OUTSIDE IN THE SUNSHINE they would laugh and laugh and laugh. Are we part of the European Union or not?**

**Come on England come on Chorley sort this nonsense out. Give us our seats back. We probably only get 20 days sun a year. (If we are lucky)**

**Reference complaints from residents**

**I don't know for sure how many years the Mitre public house has been on Weldbank Lane (I assume that it is longer than any resident has ever lived there) So, if you buy a house near the Mitre you should be aware you are buying a property near to a pub and that people go there to have a drink. That's what public Houses are for.**

**Rgds.**



To whom it may concern,

With regard to the dictate that due to complaints, the tables outside the Mitre public house on Weldbank Lane, Chorley should be removed.

Although not a local, I use the Mitre on a regular basis, generally at weekend though on occasion's during the week.

I have not as yet witnessed anything with regard to unruly behaviour either inside or outside the establishment with one exception when a group of youths outside began jumping on the tables and shouting. On that occasion the staff on duty went out and sent them away and this incident was in the afternoon.

Having spoken to a few of the locals who use the Mitre, they are unaware of any complaints having been made in the area. Perhaps it would be prudent to check the sources of the complaints, to ascertain if they are correct and not just mischief being made by an individual before enforcing a rule that would disturb those who may wish to sit out as the weather improves.

Further I do not see how an ongoing problem, (which this must have been), can have existed when  
(1) The weather during the last few months has precluded anyone from wishing to sit outside and  
(2) The landlord has received no complaints himself from local residents, giving him an opportunity to respond

It would be appreciated if you could inform myself and others of your investigations to substantiate these complaints.

Regards,







# Russell & Russell

Established 1887  
S O L I C I T O R S

Our Ref : **ADW.423647.EH**  
Your Ref :  
Please Ask For : **Mr Whittaker**  
Date : **2<sup>nd</sup> May 2006**

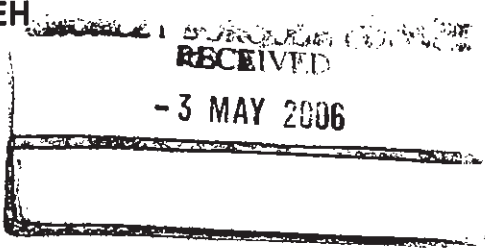

Churchill House  
Wood Street  
Bolton BL1 1EE

Tel: 01204 399299  
Fax: 01204 389223  
DX: 24146 Bolton 1

Dear Sirs

Re: **The Mitre Public House, Weldbank Lane, Chorley**

We write in relation to our recent application to vary the Premises Licence in relation to The Mitre Public House on Weldbank Lane in Chorley.

Please find enclosed architects drawings of the proposed beer garden drawn at scale 1:100 in support of our client's application.

We would be grateful if you would place copies of the drawings together with your file of papers in advance of the hearing.

Yours faithfully,

**RUSSELL AND RUSSELL**

1st CLASS  
Licensing Department  
Chorley Borough Council  
Civic Offices  
Union Street  
Chorley  
Lancashire  
PR7 1AL

Partners:  
Geoffrey D Matthews,  
Alan P Walsh, LL.B., HM Deputy Coroner,  
Stephen G Crompton, LL.B., John B Kirk,  
Neil Seddon, B.A., J Derrick Smethurst, B.A.,  
Nicholas S Ross, LL.B., T Peter Leather, LL.B.,  
Judith Bromley, B.A., Vincent M Pearl, B.A.,  
\*Amanda L Connor, LL.B., Jane A Penman, B.A.,  
\*A Kate Rayner, B.A., Adam D Whittaker, B.Sc.

Members of:  
\*Resolution • Childrens Panel • Family Law Panel  
Community Legal Service • Personal Injury Panel  
Criminal Defence Service • Duty Solicitor Schemes  
Regulated by the Law Society

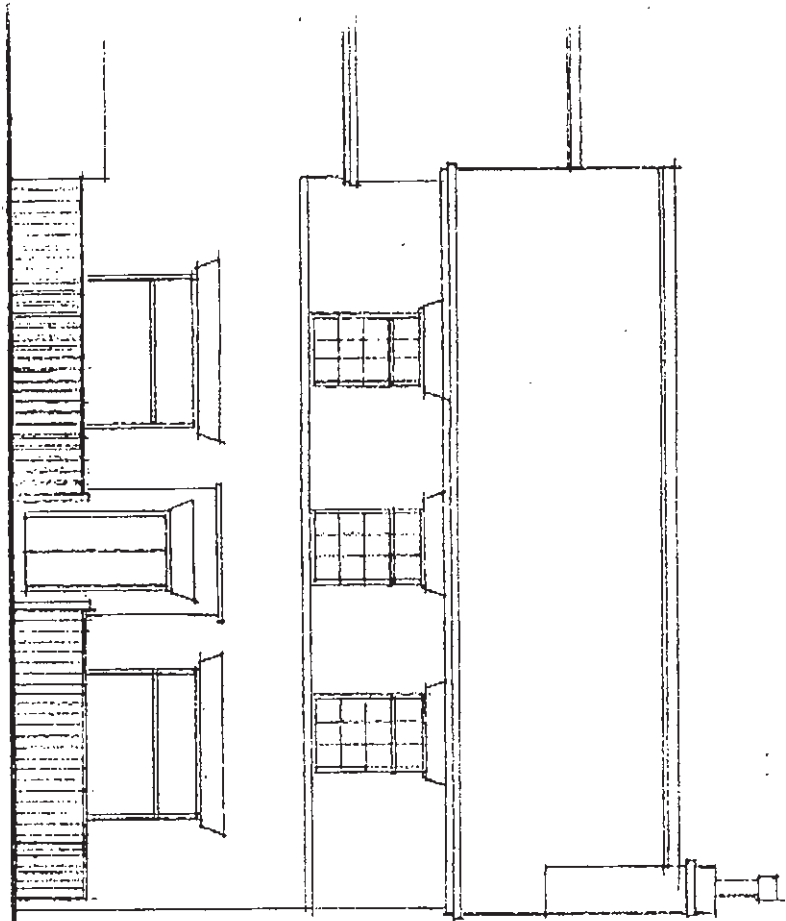

Proposed Front Elevation.

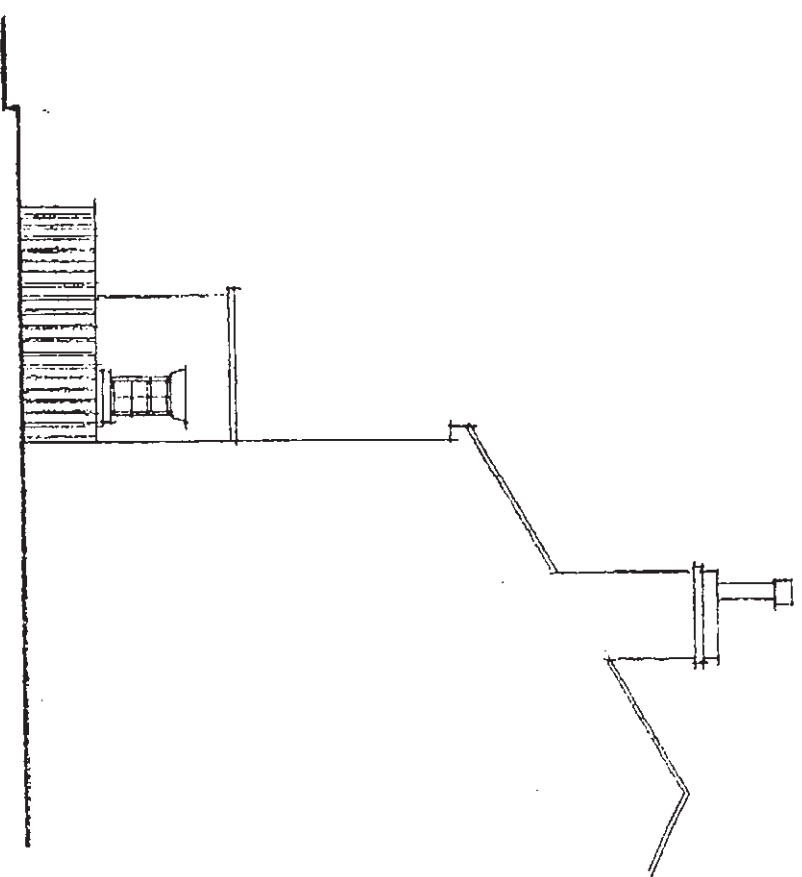

Proposed Side Elevation.

Proposed Beer Garden  
The Mitre Pub, Chelvey  
Scale 1:100

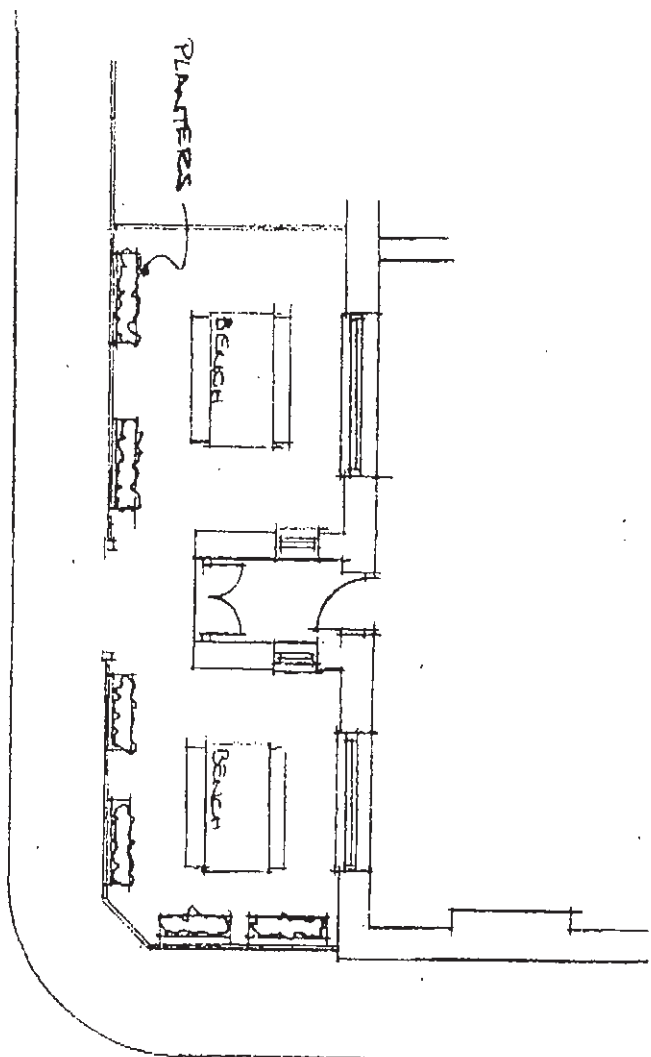

WELDBANK LANE

WELDBANK STREET

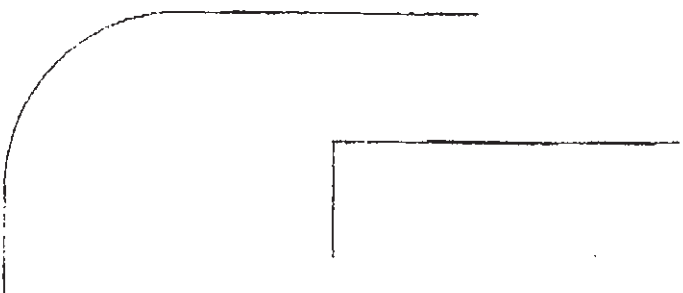

PROPOSED BEER GARDEN  
THE MITRE PUB, CROSEY

SCALE 1:100



Our Ref : ADW.423647.EH  
Your Ref :  
Please Ask For : Mr Whittaker  
Date : 5<sup>th</sup> May 2006

Churchill House  
Wood Street  
Bolton BL1 1EE

Tel: 01204 399299  
Fax: 01204 389223  
DX: 24146 Bolton 1

Dear Sirs

Re: **The Mitre Public House, Weldbank Lane, Chorley**

We write in relation to our recent application to vary the Premises Licence in relation to The Mitre Public House on Weldbank Lane in Chorley.

Please find enclosed copies of external photographs taken of The Mitre Public House to be used in support of our application.

We would be grateful if you would place copies of the pictures together with your file of papers in advance of the hearing.

Yours faithfully,

  
RUSSELL AND RUSSELL

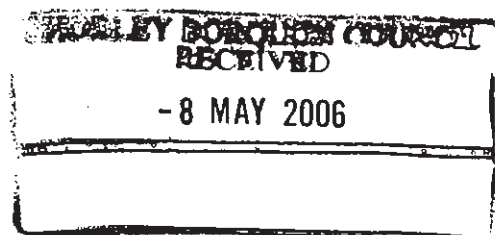

**1<sup>ST</sup> CLASS**

Licensing Department  
Chorley Borough Council  
Civic Offices  
Union Street  
Chorley  
Lancashire  
PR7 1AL

Partners:  
Geoffrey D Matthews,  
Alan P Walsh, LL.B., HM Deputy Coroner,  
Stephen G Crompton, LL.B., John B Kirk,  
Neil Seddon, B.A., J Derrick Smethurst, B.A.,  
Nicholas S Ross, LL.B., T Peter Leather, LL.B.,  
Judith Bromley, B.A., Vincent M Pearl, B.A.,  
\*Amanda L Connor, LL.B., Jane A Penman, B.A.,  
\*A Kate Rayner, B.A., Adam D Whittaker, B.Sc.

Members of:  
\*Resolution • Childrens Panel • Family Law Panel  
Community Legal Service • Personal Injury Panel  
Criminal Defence Service • Duty Solicitor Schemes  
Regulated by the Law Society

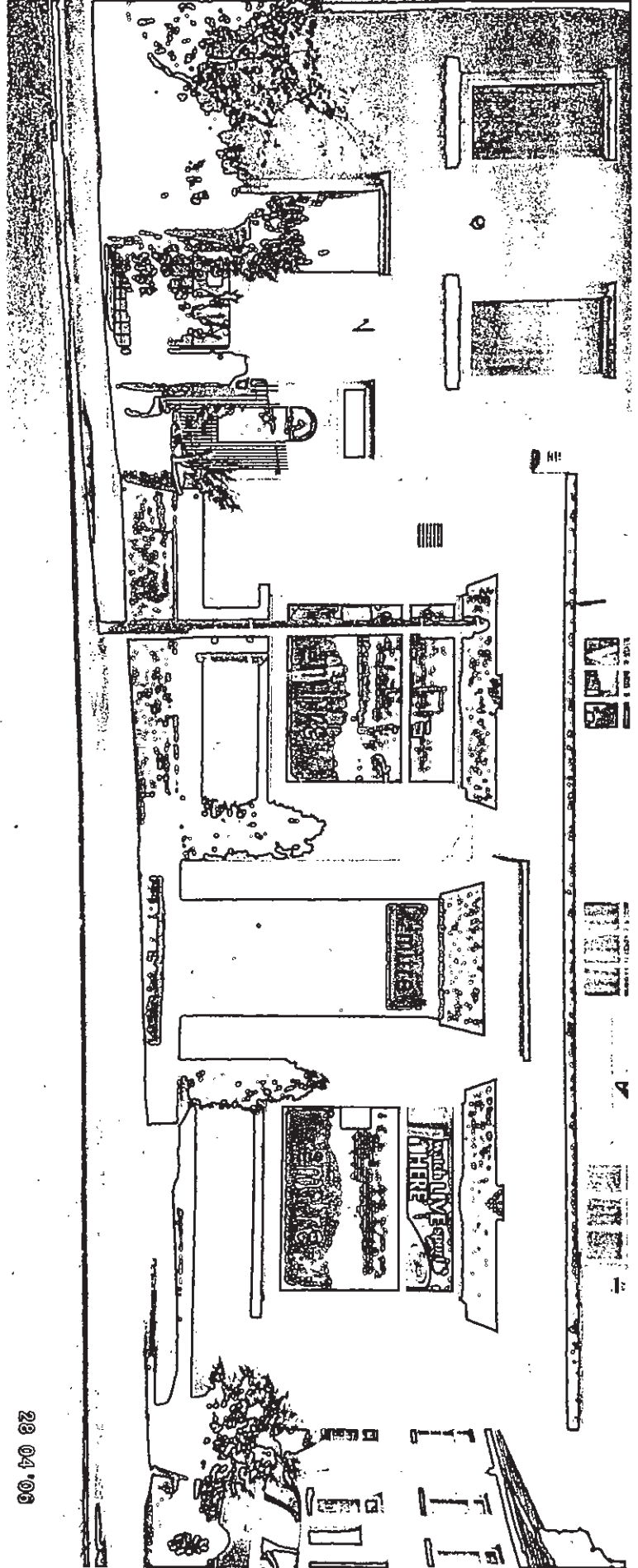
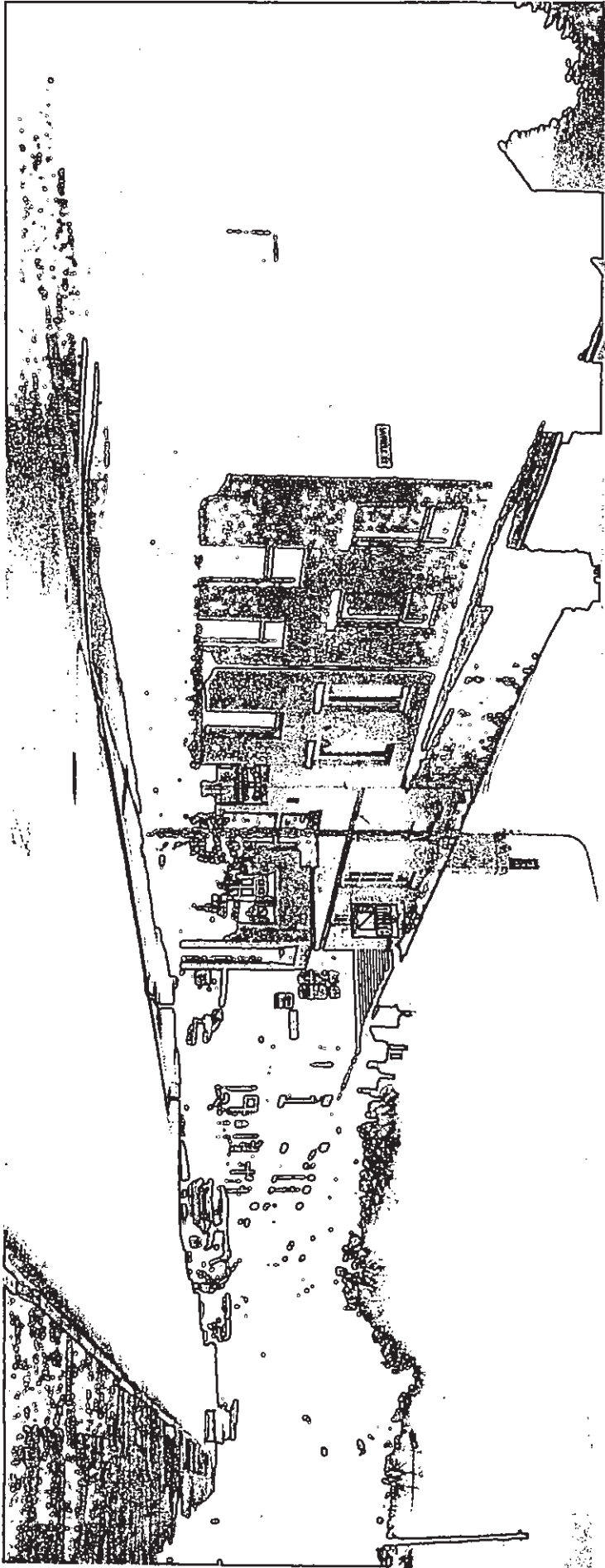

28 04 '06

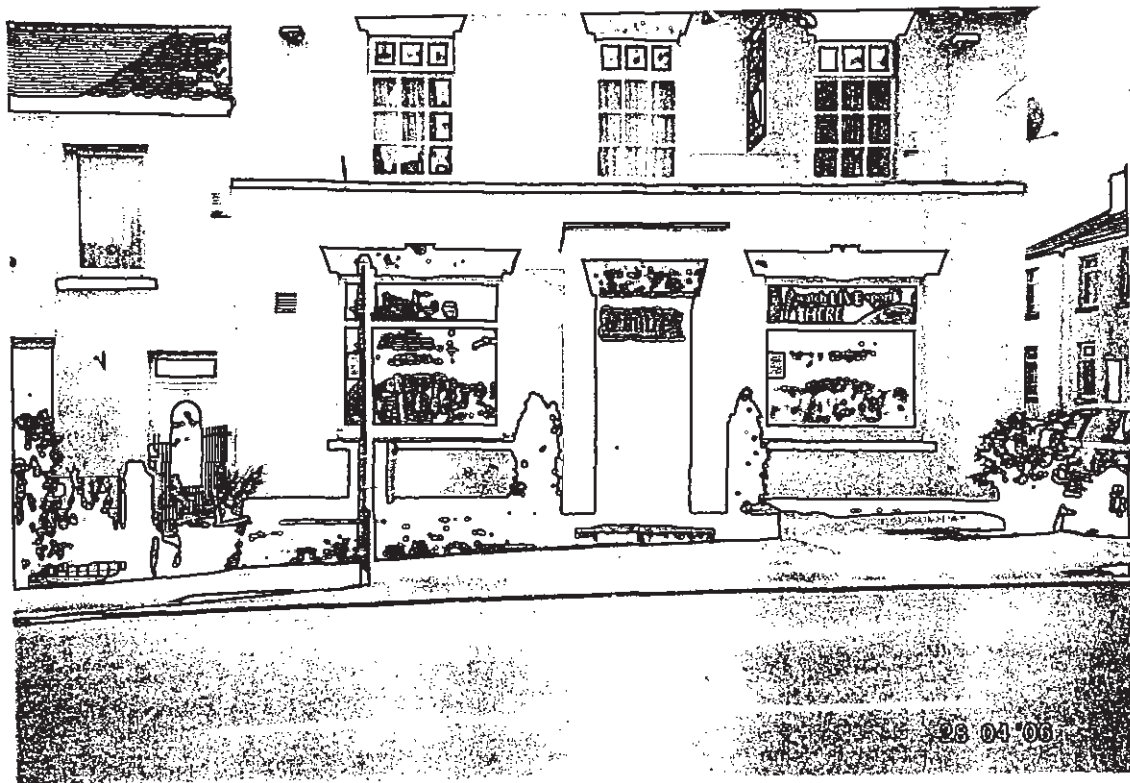

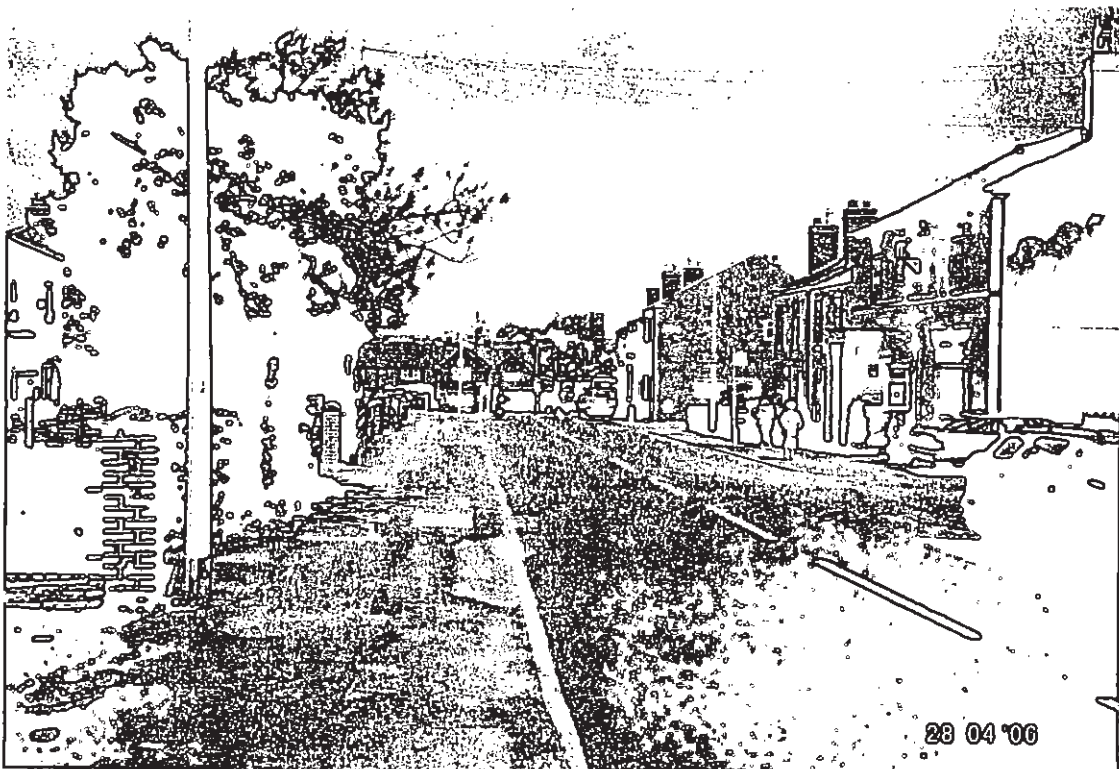

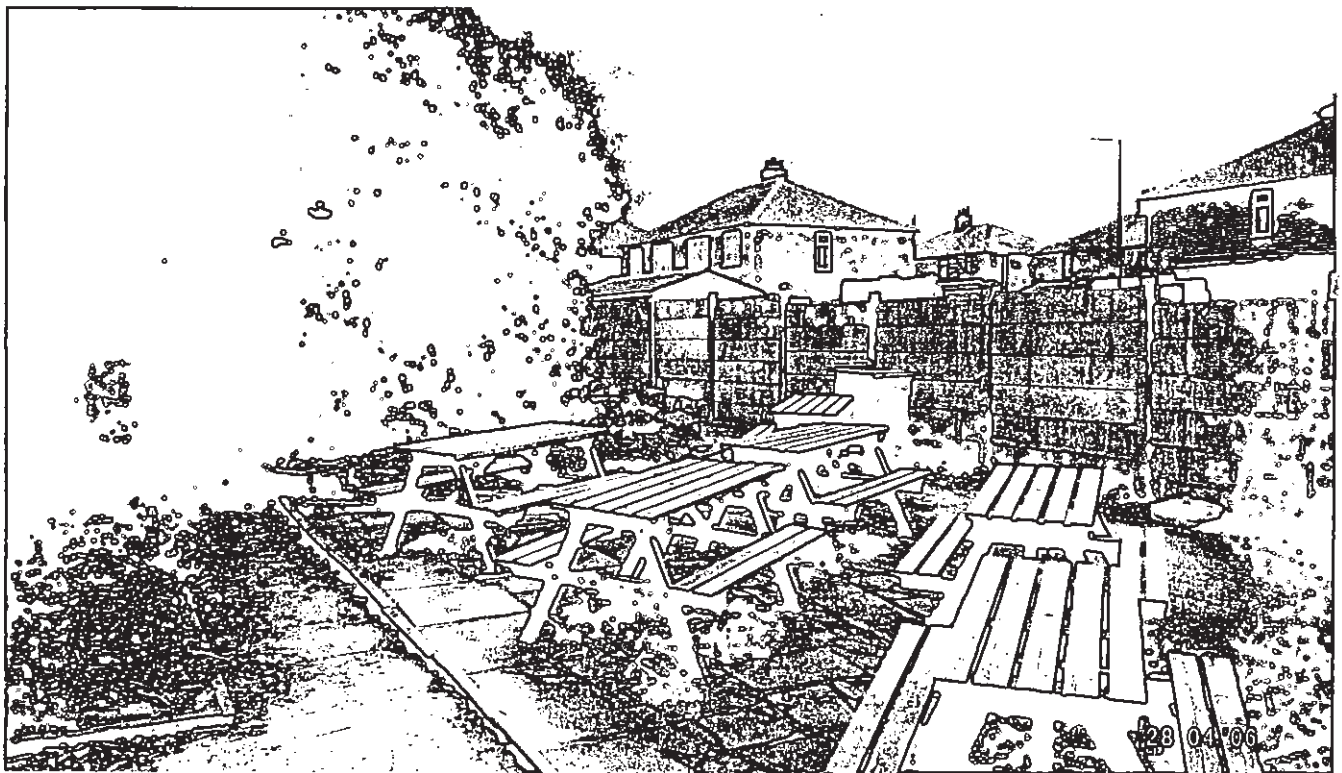
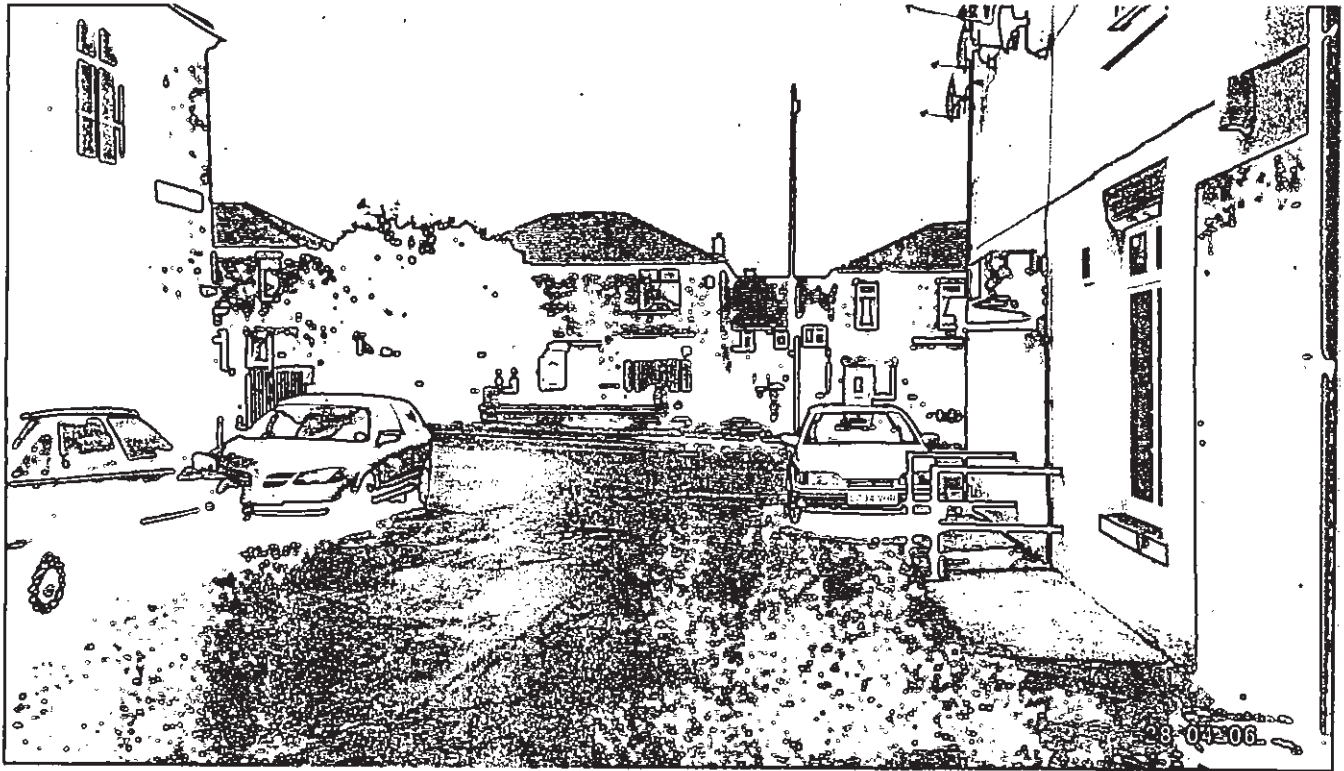



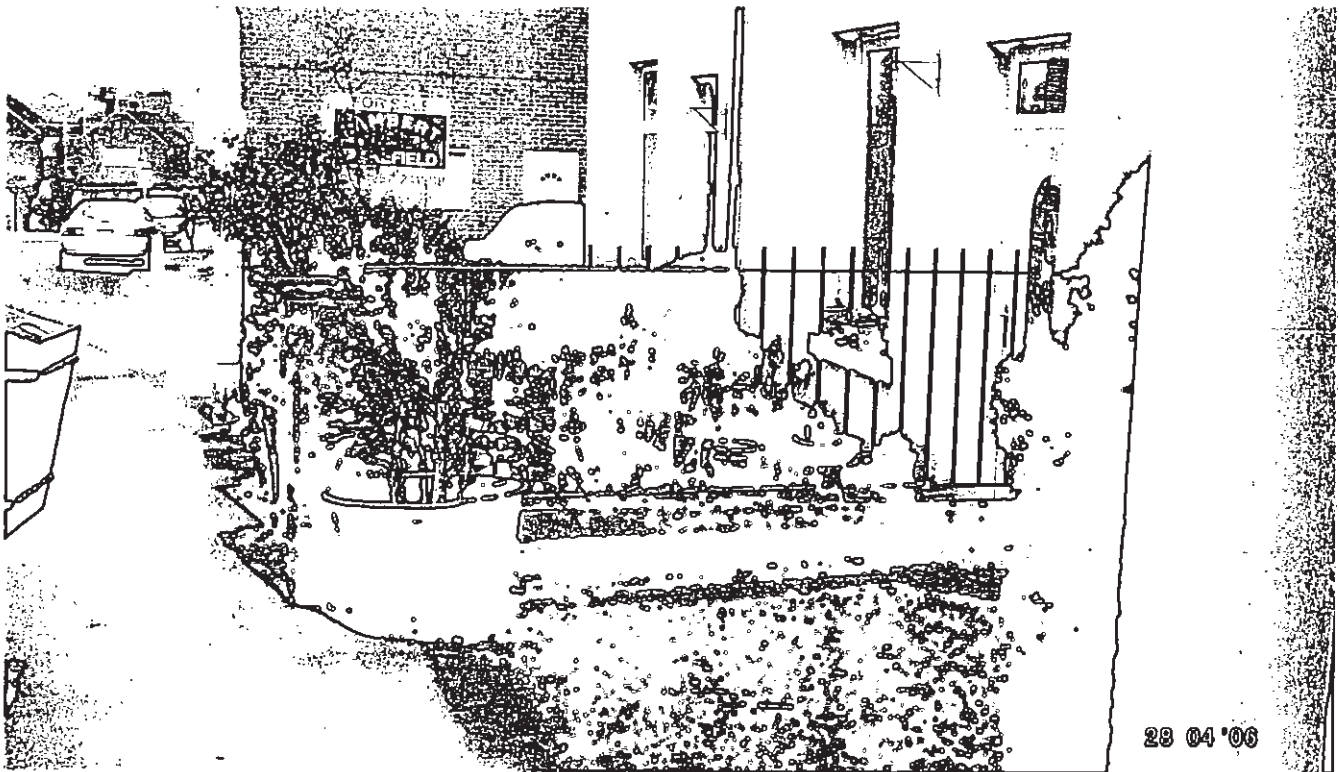
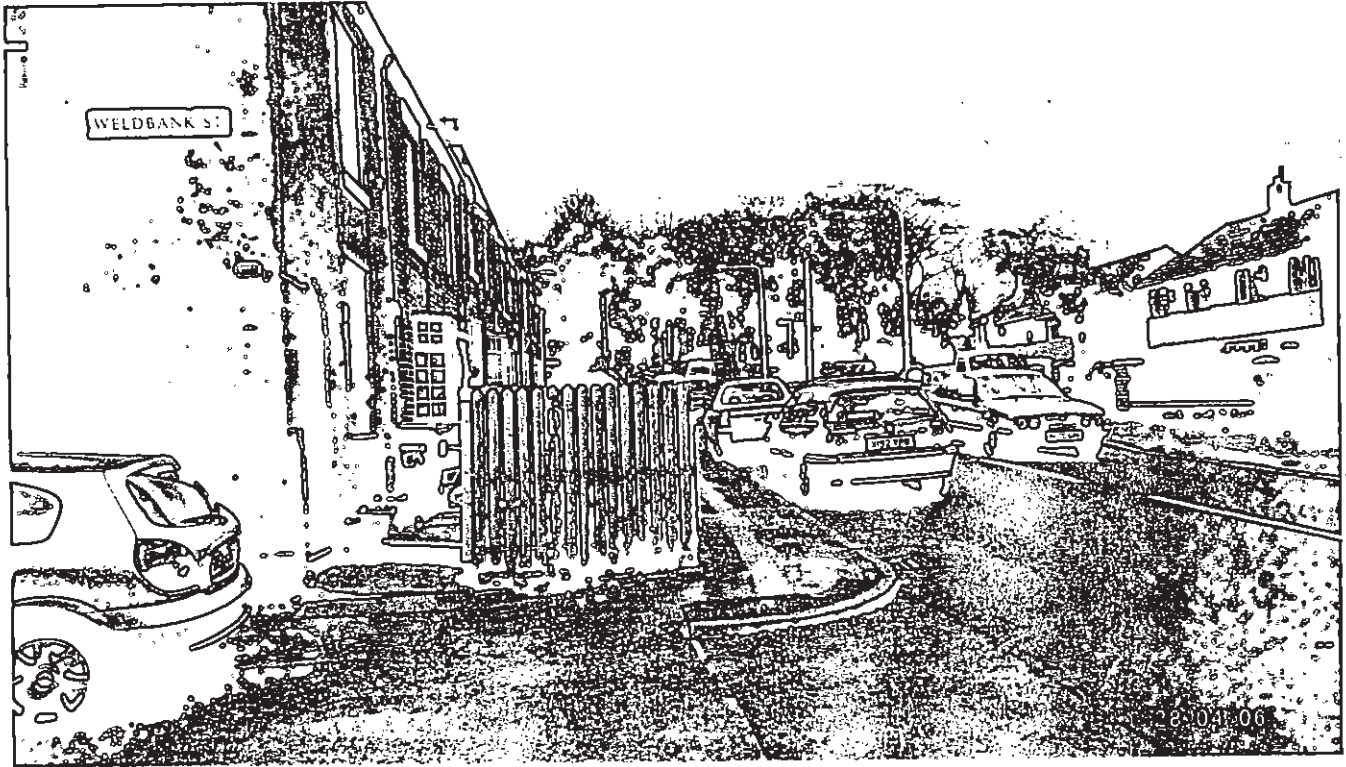

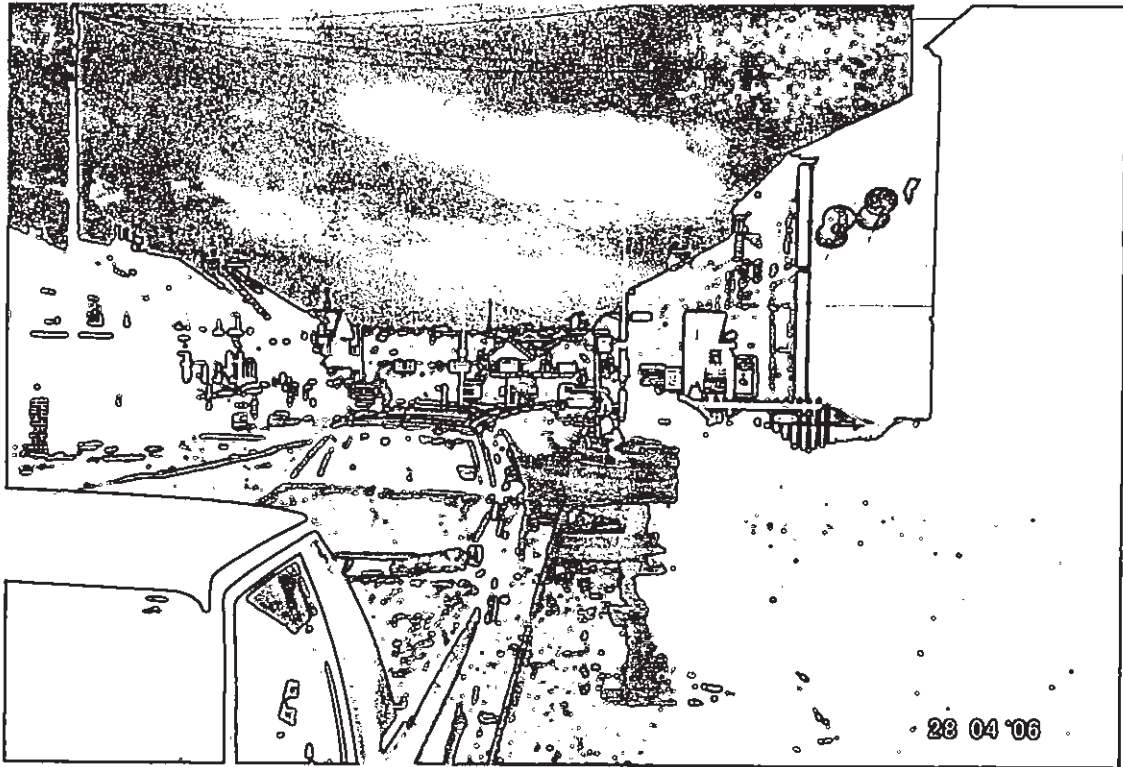

## Premises Licence Checklist

Required Items	Received
Completed & signed application form	
Plan of premises 1:100	✓
Consent form from DPS	N/A
Fee made payable to CBC <i>letter sent 27/5/06</i>	X
Police Letter	27/3

<b>Hearing Date</b>	
<b>Report complete</b>	
<b>Report sent to DTP &amp; Gordon B</b>	
<b>Report sent to relevant parties</b>	
<b>Applicant attending hearing?</b>	
<b>Interested party attending hearing?</b>	

Checks - Maximum occupancy, ticked more than 5,000?

New Application	Variation	
Date Received	<i>TBC originally 25/4/06</i> <span style="float: right;"><i>change new 6/4</i></span>	
End of 28day period		
Name of premises	<i>Nitre town 73 Weidbank Lane</i>	
Address of premises		
Name & Address of Correspondence	<i>Russell + Russell</i>	
Licence number		Application number
Date granted		
Date posted		
Signed		

Add information onto

Rateable value List	
---------------------	--

*\* letter sent on 27/5/06 asking for correct fee. 28 days will start on receipt of fee.*

Application to vary a premises licence under the Licensing Act 2003

PLEASE READ THE FOLLOWING INSTRUCTIONS FIRST

Before completing this form please read the guidance notes at the end of the form.  
If you are completing this form by hand please write legibly in block capitals. In all cases ensure that your answers are inside the boxes and written in black ink. Use additional sheets if necessary.  
You may wish to keep a copy of the completed form for your records.

I/We **D MILLER TRADING LIMITED**

*(Insert name(s) of applicant)*

being the premises licence holder, apply to vary a premises licence under section 34 of the Licensing Act 2003 for the premises described in Part 1 below

<b>Premises licence number</b> PL(A)0319
---

Part 1 – Premises Details

<b>Postal address of premises or, if none, ordnance survey map reference or description</b> THE MITRE PUBLIC HOUSE 73 WELDBANK LANE			
<b>Post town</b>	CHORLEY	<b>Post code</b>	PR7 3NN

<b>Telephone number at premises (if any)</b>	01257 275988
<b>Non-domestic rateable value of premises</b>	£7200

Part 2 – Applicant details

<b>Daytime contact telephone number</b>	██████████		
<b>E-mail address (optional)</b>			
<b>Current postal address if different from premises address</b>	D MILLER TRADING LIMITED HEATHER HOUSE ████████████████████		
<b>Post Town</b>	WARRINGTON	<b>Postcode</b>	██████████

**Part 3 - Variation**

Please tick yes

Do you want the proposed variation to have effect as soon as possible?

If not do you want the variation to take effect from

Day Month Year

--	--	--	--	--	--	--	--	--	--

**Please describe briefly the nature of the proposed variation** (Please see guidance note 1) TO REMOVE THE CONDITION NUMBER 7 ATTACHED TO THE PREMISES LICENCE AT ANNEX 3 BY THE LICENSING AUTHORITY NAMELY, 'THE FRONT AREA OF THE PREMISES SHALL NOT BE USED FOR THE CONSUMPTION OF ALCOHOL AT ALL TIMES.'

IN LIGHT OF ANTICIPATED LEGISLATION WITH REGARD TO NO SMOKING ON LICENSED PREMISES THE APPLICANT SEEKS TO LICENCE A SMALL EXTERNAL AREA TO THE FRONT OF THE PREMISES FOR THE USE AND BENEFIT OF THEIR CUSTOMERS.

IT IS PROPOSED THAT THE AREA CAN BE CORDONED OFF AT CONSIDERABLE EXPENSE TO THE APPLICANTS BY WAY OF DECORATIVE WROUGHT IRON RAILINGS SUPPLEMENTED BY APPROPRIATE LANDSCAPING/PLANTING AND THE PROVISION OF A LIMITED SEATING AREA.

If your proposed variation would mean that 5,000 or more people are expected to attend the premises at any one time, please state the number expected to attend

## Part 4 Operating Schedule

Please complete those parts of the Operating Schedule below which would be subject to change if this application to vary is successful.

### Provision of regulated entertainment

Please tick yes

- a) plays (if ticking yes, fill in box A)
- b) films (if ticking yes, fill in box B)
- c) indoor sporting events (if ticking yes, fill in box C)
- d) boxing or wrestling entertainment (if ticking yes, fill in box D)
- e) live music (if ticking yes, fill in box E)
- f) recorded music (if ticking yes, fill in box F)
- g) performances of dance (if ticking yes, fill in box G)
- h) anything of a similar description to that falling within (e), (f) or (g) (if ticking yes, fill in box H)

### Provision of entertainment facilities:

- i) making music (if ticking yes, fill in box I)
- j) dancing (if ticking yes, fill in box J)
- k) entertainment of a similar description to that falling within (i) or (j) (if ticking yes, fill in box K)

Provision of late night refreshment (if ticking yes, fill in box L)

Sale by retail of alcohol (if ticking yes, fill in box M)

In all cases complete boxes N, O and P

**A**

<b>Plays</b> Standard days and timings (please read guidance note 6)			<b>Will the performance of a play take place indoors or outdoors or both – please tick</b> (please read guidance note 2)	Indoors	<input type="checkbox"/>
				Outdoors	<input type="checkbox"/>
				Both	<input type="checkbox"/>
<b>Day</b>	<b>Start</b>	<b>Finish</b>			
Mon			<b>Please give further details here</b> (please read guidance note 3)		
Tue					
Wed			<b>State any seasonal variations for performing plays</b> (please read guidance note 4)		
Thur					
Fri			<b>Non standard timings. Where you intend to use the premises for the performance of plays at different times to those listed in the column on the left, please list</b> (please read guidance note 5)		
Sat					
Sun					

**B**

<b>Films</b> Standard days and timings (please read guidance note 6)			<b>Will the exhibition of films take place indoors or outdoors or both – please tick</b> (please read guidance note 2)	Indoors	<input type="checkbox"/>
				Outdoors	<input type="checkbox"/>
				Both	<input type="checkbox"/>
Day	Start	Finish	<b>Please give further details here</b> (please read guidance note 3)		
Mon					
Tue			<b>State any seasonal variations for the exhibition of films</b> (please read guidance note 4)		
Wed					
Thur			<b>Non standard timings. Where you intend to use the premises for the exhibition of films at different times to those listed in the column on the left, please list</b> (please read guidance note 5)		
Fri					
Sat					
Sun					



**C**

Indoor sporting events Standard days and timings (please read guidance note 6)			<b><u>Please give further details</u></b> (please read guidance note 3)
Day	Start	Finish	
Mon			
Tue			<b><u>State any seasonal variations for indoor sporting events</u></b> (please read guidance note 4)
Wed			
Thur			<b><u>Non standard timings. Where you intend to use the premises for indoor sporting events at different times to those listed in the column on the left, please list</u></b> (please read guidance note 5)
Fri			
Sat			
Sun			

**D**

<b>Boxing or wrestling entertainments</b> Standard days and timings (please read guidance note 6)			<b>Will the boxing or wrestling entertainment take place indoors or outdoors or both – please tick</b> (please read guidance note 2)	Indoors	<input type="checkbox"/>
				Outdoors	<input type="checkbox"/>
				Both	<input type="checkbox"/>
Day	Start	Finish			
Mon			<b>Please give further details here</b> (please read guidance note 3)		
Tue					
Wed			<b>State any seasonal variations for boxing or wrestling entertainment</b> (please read guidance note 4)		
Thur					
Fri			<b>Non standard timings. Where you intend to use the premises for boxing or wrestling entertainment at different times to those listed in the column on the left, please list</b> (please read guidance note 5)		
Sat					
Sun					

**E**

<b>Live music</b> Standard days and timings (please read guidance note 6)			<b>Will the performance of live music take place indoors or outdoors or both – please tick</b> (please read guidance note 2)	Indoors	<input type="checkbox"/>
				Outdoors	<input type="checkbox"/>
				Both	<input type="checkbox"/>
<b>Day</b>	<b>Start</b>	<b>Finish</b>	<b>Please give further details here</b> (please read guidance note 3)		
Mon					
Tue			<b>State any seasonal variations for the performance of live music</b> (please read guidance note 4)		
Wed					
Thur			<b>Non standard timings. Where you intend to use the premises for the performance of live music at different times to those listed in the column on the left, please list</b> (please read guidance note 5)		
Fri					
Sat					
Sun					

**F**

Recorded music Standard days and timings (please read guidance note 6)			Will the playing of recorded music take place <u>indoors or outdoors or both – please tick</u> (please read guidance note 2)	Indoors	<input type="checkbox"/>
				Outdoors	<input type="checkbox"/>
				Both	<input type="checkbox"/>
Day	Start	Finish			
Mon			<b>Please give further details here</b> (please read guidance note 3)		
Tue					
Wed			<b>State any seasonal variations for the playing of recorded music</b> (please read guidance note 4)		
Thur					
Fri			<b>Non standard timings. Where you intend to use the premises for the playing of recorded music at different times to those listed in the column on the left, please list</b> (please read guidance note 5)		
Sat					
Sun					

**G**

<b>Performances of dance</b> Standard days and timings (please read guidance note 6)			<b>Will the performance of dance take place indoors or outdoors or both – please tick</b> (please read guidance note 2)	Indoors	<input type="checkbox"/>
				Outdoors	<input type="checkbox"/>
				Both	<input type="checkbox"/>
<b>Day</b>	<b>Start</b>	<b>Finish</b>	<b>Please give further details here</b> (please read guidance note 3)		
Mon					
Tue			<b>State any seasonal variations for the performance of dance</b> (please read guidance note 4)		
Wed					
Thur			<b>Non standard timings. Where you intend to use the premises for the performance of dance at different times to those listed in the column on the left, please list</b> (please read guidance note 5)		
Fri					
Sat					
Sun					

**H**

<p><b>Anything of a similar description to that falling within (e), (f) or (g)</b> Standard days and timings (please read guidance note 6)</p>			<p><b><u>Please give a description of the type of entertainment you will be providing</u></b></p>		
Day	Start	Finish	<p><b><u>Will this entertainment take place indoors or outdoors or both – please tick</u></b> (please read guidance note 2)</p>	Indoors	<input type="checkbox"/>
Mon				Outdoors	<input type="checkbox"/>
				Both	<input type="checkbox"/>
Tue			<p><b><u>Please give further details here</u></b> (please read guidance note 3)</p>		
Wed					
Thur			<p><b><u>State any seasonal variations for entertainment of a similar description to that falling within (e), (f) or (g)</u></b> (please read guidance note 4)</p>		
Fri					
Sat			<p><b><u>Non standard timings. Where you intend to use the premises for the entertainment of a similar description to that falling within (e), (f) or (g) at different times to those listed in the column on the left, please list</u></b> (please read guidance note 5)</p>		
Sun					

<b>Provision of facilities for making music</b> Standard days and timings (please read guidance note 6)			<b><u>Please give a description of the facilities for making music you will be providing</u></b>	
			<b><u>Will the facilities for making music be indoors or outdoors or both – please tick</u></b> (please read guidance note 2)	
			Indoors	<input type="checkbox"/>
			Outdoors	<input type="checkbox"/>
			Both	<input type="checkbox"/>
<b>Day</b>	<b>Start</b>	<b>Finish</b>	<b><u>Please give further details here</u></b> (please read guidance note 3)	
Mon				
Tue			<b><u>State any seasonal variations for the provision of facilities for making music</u></b> (please read guidance note 4)	
Wed				
Thur			<b><u>Non standard timings. Where you intend to use the premises for provision of facilities for making music at different times to those listed in the column on the left, please list</u></b> (please read guidance note 5)	
Fri				
Sat				
Sun				

**J**

<b>Provision of facilities for dancing</b> Standard days and timings (please read guidance note 6)			<b>Will the facilities for dancing be indoors or outdoors or both – please tick</b> (see guidance note 2)	Indoors <input type="checkbox"/>	
				Outdoors <input type="checkbox"/>	
				Both <input type="checkbox"/>	
			<b>Please give a description of the facilities for dancing you will be providing</b>		
Day	Start	Finish			
Mon			<b>Please give further details here</b> (please read guidance note 3)		
Tue					
Wed			<b>State any seasonal variations for providing dancing facilities</b> (please read guidance note 4)		
Thur					
Fri			<b>Non standard timings. Where you intend to use the premises for the provision of facilities for dancing at different times to those listed in the column on the left, please list</b> (please read guidance note 5)		
Sat					
Sun					



**K**

<b>Provision of facilities for entertainment of a similar description to that falling within i or j</b> Standard days and timings (please read guidance note 6)			<b><u>Please give a description of the type of entertainment facility you will be providing</u></b>		
Day	Start	Finish	<b><u>Will the entertainment facility be indoors or outdoors or both – please tick</u></b> (please read guidance note 2)	Indoors	<input type="checkbox"/>
Mon				Outdoors	<input type="checkbox"/>
				Both	<input type="checkbox"/>
Tue			<b><u>Please give further details here</u></b> (please read guidance note 3)		
Wed					
Thur			<b><u>State any seasonal variations for the provision of facilities for entertainment of a similar description to that falling within i or j</u></b> (please read guidance note 4)		
Fri					
Sat			<b><u>Non standard timings. Where you intend to use the premises for the provision of facilities for entertainment of a similar description to that falling within i or j at different times to those listed in the column on the left, please list</u></b> (please read guidance note 5)		
Sun					

**L**

<b>Late night refreshment</b> Standard days and timings (please read guidance note 6)			<b>Will the provision of late night refreshment take place indoors or outdoors or both – please tick</b> (please read guidance note 2)	Indoors	<input type="checkbox"/>
				Outdoors	<input type="checkbox"/>
				Both	<input type="checkbox"/>
<b>Day</b>	<b>Start</b>	<b>Finish</b>	<b>Please give further details here</b> (please read guidance note 3)		
Mon					
Tue			<b>State any seasonal variations for the provision of late night refreshment</b> (please read guidance note 4)		
Wed					
Thur			<b>Non standard timings. Where you intend to use the premises for the provision of late night refreshment at different times, to those listed in the column on the left, please list</b> (please read guidance note 5)		
Fri					
Sat					
Sun					

**M**

<b>Supply of alcohol</b> Standard days and timings (please read guidance note 6)			<b>Will the supply of alcohol be for consumption (Please tick box) (please read guidance note 7)</b>	On the premises <input type="checkbox"/>
				Off the premises <input type="checkbox"/>
				Both <input type="checkbox"/>
Day	Start	Finish	<b>State any seasonal variations for the supply of alcohol (please read guidance note 4)</b>	
Mon				
Tue				
Wed				
Thur				
Fri				
Sat				
Sun				
			<b>Non-standard timings. Where you intend to use the premises for the supply of alcohol at different times to those listed in the column on the left, please list (please read guidance note 5)</b>	

**N**

**Please highlight any adult entertainment or services, activities, other entertainment or matters ancillary to the use of the premises that may give rise to concern in respect of children (please read guidance note 8)**



Please tick yes

- I have enclosed the premises licence
- I have enclosed the relevant part of the premises licence

If you have not ticked one of these boxes please fill in reasons for not including the licence, or part of it, below

Reasons why I have failed to enclose the premises licence or relevant part of premises licence
--

**P** Describe any additional steps you intend to take to promote the four licensing objectives as a result of the proposed variation:

**a) General – all four licensing objectives (b,c,d,e) (please read guidance note 9)**

WE HAVE CONSIDERED THE TERMS OF YOUR LOCAL LICENSING POLICY IN PREPARING THIS APPLICATION TO VARY THE TERMS OF THE PREMISES LICENCE AND WE REFER YOU TO THE OPERATING SCHEDULE SUBMITTED TO THE LOCAL AUTHORITY WHEN THE INITIAL APPLICATION WAS MADE TO CONVERT AND SIMULTANEOUSLY VARY THE ORIGINAL JUSTICES LICENCE.

**b) The prevention of crime and disorder**

IN ADDITION TO THE EXISTING CONDITIONS IMPOSED UPON THE PREMISES LICENCE NO GLASSES OR BOTTLES WILL BE PERMITTED IN THE EXTERNAL AREA TO THE FRONT OF THE PREMISES.

**c) Public safety**

NO GLASSES OR BOTTLES WILL BE PERMITTED IN THE EXTERNAL AREA TO THE FRONT OF THE PREMISES. THE AREA WILL BE MONITORED AT REGULAR INTERVALS BY THE DESIGNATED PREMISES SUPERVISOR AND A MEMBER OF STAFF APPOINTED TO REMOVE ANY LITTER WHERE REQUIRED.

THE PROPOSED RAILING TO BE INSTALLED WILL ACT AS A BARRIER BETWEEN THE EXTERNAL AREA AND THE PUBLIC HIGHWAY AND ENSURE THAT NO CUSTOMERS CAUSE OBSTRUCTION TO PEDESTRIANS AND OTHER ROAD USERS.

**d) The prevention of public nuisance**

THE DESIGNATED PREMISES SUPERVISOR WILL MONITOR THE NUMBER OF PEOPLE WITHIN THE EXTERNAL AREA ON A REGULAR BASIS IN ORDER TO ENSURE THAT IT DOES NOT BECOME OVER-CROWDED.

THE MANAGEMENT WILL REMIND CUSTOMERS OF THEIR PUBLIC RESPONSIBILITIES WHERE NECESSARY AND NOTICES WILL BE DISPLAYED ASKING CUSTOMERS TO BE CONSIDERATE TO THE RESIDENTIAL NEIGHBOURS.

NO MUSIC WILL BE PLAYED IN THE EXTERNAL AREA.

THE EXTERNAL AREA SHALL NOT BE USED AFTER 22.00HRS.

**e) The protection of children from harm**

THE RESTRICTIONS SET OUT IN THE LICENSING ACT 2003 WILL APPLY.

Please tick yes

- I have made or enclosed payment of the fee
- I have sent copies of this application and the plan to responsible authorities and others where applicable
- I understand that I must now advertise my application
- I have enclosed the premises licence or relevant part of it or explanation
- I understand that if I do not comply with the above requirements my application will be rejected

**IT IS AN OFFENCE, LIABLE ON CONVICTION TO A FINE UP TO LEVEL 5 ON THE STANDARD SCALE, UNDER SECTION 158 OF THE LICENSING ACT 2003 TO MAKE A FALSE STATEMENT IN OR IN CONNECTION WITH THIS APPLICATION**

**Part 5 – Signatures** (please read guidance note 10)

**Signature of applicant (the current premises licence holder) or applicant's solicitor or other duly authorised agent (please read guidance note 11). If signing on behalf of the applicant please state in what capacity.**

Signature	
Date	17 <sup>TH</sup> MARCH 2006
Capacity	SOLICITOR FOR APPLICANT

**Where the premises licence is jointly held signature of 2nd applicant (the current premises licence holder) or 2nd applicant's solicitor or other authorised agent (please read guidance note 12). If signing on behalf of the applicant please state in what capacity.**

Signature	
Date	
Capacity	

<b>Contact name (where not previously given) and address for correspondence associated with this application (please read guidance note 13)</b>			
A D WHITTAKER RUSSELL & RUSSELL SOLICITORS CHURCHILL HOUSE WOOD STREET			
<b>Post town</b>	BOLTON	<b>Post code</b>	BL1 1EE
<b>Telephone number (if any)</b>	01204 399299		
<b>If you would prefer us to correspond with you by e-mail your e-mail address (optional)</b>			

### Notes for Guidance

**This application cannot be used to vary the licence so as to extend the period for which the licence has effect or to vary substantially the premises to which it relates. If you wish to make that type of change to the premises licence you should make a new premises licence application under section 17 of the Licensing Act 2003.**

1. Describe the premises. For example the type of premises, its general situation and layout and any other information which could be relevant to the licensing objectives. Where your application includes off-supplies of alcohol and you intend to provide a place for consumption of these off-supplies you must include a description of where the place will be and its proximity to the premises.
2. Where taking place in a building or other structure please tick as appropriate. Indoors may include a tent.
3. For example state type of activity to be authorised, if not already stated, and give relevant further details, for example (but not exclusively) whether or not music will be amplified or unamplified.
4. For example (but not exclusively), where the activity will occur on additional days during the summer months.
5. For example (but not exclusively), where you wish the activity to go on longer on a particular day e.g. Christmas Eve.
6. Please give timings in 24 hour clock (e.g. 16:00) and only give details for the days of the week when you intend the premises to be used for the activity.
7. If you wish people to be able to consume alcohol on the premises please tick on, if you wish people to be able to purchase alcohol to consume away from the premises please tick off. If you wish people to be able to do both please tick both.
8. Please give information about anything intended to occur at the premises or ancillary to the use of the premises which may give rise to concern in respect of children regardless of whether you intend children to have access to the premises, for example (but not exclusively) nudity or semi-nudity, films for restricted age groups, the presence of gaming machines.
9. Please list here steps you will take to promote all four licensing objectives together.
10. The application form must be signed.
11. An applicant's agent (for example solicitor) may sign the form on their behalf provided that they have actual authority to do so.
12. Where there is more than one applicant, both applicants or their respective agents must sign the application form.
13. This is the address which we shall use to correspond with you about this application.



Licensing Act 2003  
**Premises Licence** **PL(A)0319**

Part 1 - Premises Details

**POSTAL ADDRESS OF PREMISES, OR IF NONE, ORDNANCE SURVEY MAP REFERENCE OR DESCRIPTION**

**The Mitre Public House**  
 73 Weldbank Lane, Chorley, Lancashire, PR7 3NN. Telephone 01257 275988

**WHERE THE LICENCE IS TIME LIMITED THE DATES**

Not applicable

**LICENSABLE ACTIVITIES AUTHORISED BY THE LICENCE**

- an exhibition of a film
- an indoor sporting event
- a performance of live music
- any playing of recorded music
- entertainment of a similar description to that falling within a performance of live music, any playing of recorded music or a performance of dance
- entertainment facilities for dancing
- the sale by retail of alcohol

**THE TIMES THE LICENCE AUTHORIZES THE CARRYING OUT OF LICENSABLE ACTIVITIES**

Activity (and Area if applicable)	Description	Time From	Time To
B. Exhibition of films (Indoors)	Monday to Thursday	10:00	23:00
	Friday to Sunday	10:00	00:00
	Non Standard Timings:		
	Christmas Eve / Boxing Day / Bank Holiday Saturday & Sunday 10.00 - 00.00 New Year's Eve 10.00 - 01.00		
C. Indoor sporting event	Monday to Thursday	10:00	23:00
	Friday to Sunday	10:00	00:00
	Non Standard Timings:		
	Christmas Eve / Boxing Day / Bank Holiday Saturday & Sunday 10.00 - 00.00 New Year's Eve 10.00 - 01.00		
E. Performance of live music (Indoors)	Monday to Sunday	10:00	23:00
	Non Standard Timings:		
	Christmas Eve / Boxing Day / Bank Holiday Saturday & Sunday 10.00 - 00.00 New Year's Eve 10.00 - 01.00		
F. Playing of recorded music (Indoors)	Monday to Thursday	10:00	23:00
	Friday to Sunday	10:00	00:00
	Non Standard Timings:		
	Christmas Eve / Boxing Day / Bank Holiday Saturday & Sunday 10.00 - 00.00 New Year's Eve 10.00 - 01.00		



**Licensing Act 2003**  
**Premises Licence** **PL(A)0319**

**THE TIMES THE LICENCE AUTHORISES THE CARRYING OUT OF LICENSABLE ACTIVITIES** continued

Activity (and Area if applicable)	Description	Time From	Time To
H. Entertainment of a similar description to that falling within E, F, or G (Indoors)	Monday to Thursday	10:00	23:00
	Friday to Sunday	10:00	00:00
	Non Standard Timings:		
	Christmas Eve / Boxing Day / Bank Holiday Saturday & Sunday 10.00 - 00.00 New Year's Eve 10.00 - 01.00		
J. Provision of facilities for dancing (Indoors)	Monday to Thursday	10:00	23:00
	Friday to Sunday	10:00	00:00
	Non Standard Timings:		
	Christmas Eve / Boxing Day / Bank Holiday Saturday & Sunday 10.00 - 00.00 New Year's Eve 10.00 - 01.00		
M. The sale by retail of alcohol for consumption ON and OFF the premises	Sunday to Thursday	10:00	23:00
	Friday and Saturday	10:00	00:00
	Non Standard Timings:		
	Christmas Eve / Boxing Day / Bank Holiday Saturday & Sunday 10.00 - 00.00 New Year's Eve 10.00 - 01.00		

**THE OPENING HOURS OF THE PREMISES**

Description	Time From	Time To
Monday to Thursday	09:00	23:30
Friday to Sunday	09:00	00:30
Non Standard Timings:		
Christmas Eve / Boxing Day / Bank Holiday Saturday & Sunday 09.00 - 00.30 New Year's Eve 09.00 - 01.30		

**WHERE THE LICENCE AUTHORISES SUPPLIES OF ALCOHOL WHETHER THESE ARE ON AND / OR OFF SUPPLIES**

- M. The sale by retail of alcohol for consumption ON and OFF the premises

Part 2

**NAME (REGISTERED) ADDRESS, TELEPHONE NUMBER AND EMAIL (WHERE RELEVANT) OF HOLDER OF PREMISES LICENCE**

D Miller Trading Lmt  
 Heather house, 473 Warrington Road, Warrington, Cheshire, WA3 5QU.

**REGISTERED NUMBER OF HOLDER, FOR EXAMPLE COMPANY NUMBER, CHARITY NUMBER (WHERE APPLICABLE)**

**NAME, ADDRESS AND TELEPHONE NUMBER OF DESIGNATED PREMISES SUPERVISOR WHERE THE PREMISES LICENCE AUTHORISES THE SUPPLY OF ALCOHOL**

Derek Stanely HENDERSON  
 The Mitre Public House, 73 Weldbank Lane, Chorley, Lancashire, PR7 3NN.  
 Telephone 01257 275988



Licensing Act 2003  
Premises Licence

PL(A)0319

PERSONAL LICENCE NUMBER AND ISSUING AUTHORITY OF PERSONAL LICENCE HELD BY DESIGNATED PREMISES SUPERVISOR WHERE THE PREMISES LICENCE AUTHORISES FOR THE SUPPLY OF ALCOHOL

Licence No. PA0270

Issued by Chorley

**ANNEXES**

**ANNEX 1 - MANDATORY CONDITIONS**

Section 19:

1. The Premises licence holder shall ensure that no supply of alcohol is made under the premises licence - (a) at a time when there is no designated premises supervisor in respect of the premises licence; or (b) at a time when the designated premises supervisor does not hold a personal licence or his personal licence is suspended (section 19 of the Licensing Act 2003).
2. The Premises licence holder shall ensure that every supply of alcohol under the premises licence must be made or authorised by a person who holds a personal licence (section 19 of the Licensing Act 2003).

Section 20:

- 1a) The Premises licence holder shall ensure that the admission of children to the exhibition of any film shall be restricted in accordance with section 20 of the Licensing Act 2003 (the Act)
- 1b) Unless section 20(3) (b) of the Act applies, admission of children to the exhibition of any film must be restricted in accordance with any recommendation made by the film classification board specified in this licence
- 1c) Where section 20(3) (b) of the Act applies, admission of children to the exhibition of any film must be restricted in accordance with any recommendation made by the licensing authority
- 1d) Where no film classification board is specified in this licence admission of children to the exhibition of any film shall be restricted in accordance with any recommendation made by the licensing authority.
- 1e) For the purposes of this condition:-  
"children" means persons aged under 18; and  
"film classification board" means the person or persons designated as the authority under section 4 of the Video Recordings Act 1984 (authority to determine suitability of video works for classification)

Section 21:

Where Relevant;

1. The Premises licence holder shall ensure that each individual present on the premises to carry out a security activity [as defined by paragraph 2(1) (a) of the Schedule 2 to the Private Security Industry Act 2001] must be licensed by the Security Industry Authority.

**ANNEX 2 - CONDITIONS CONSISTENT WITH THE OPERATING SCHEDULE**

a) General

None.



Licensing Act 2003  
Premises Licence

PL(A)0319

**ANNEXES continued**

**b) The prevention of crime and disorder**

Service will be refused to anyone who is drunk, behaving in a violent or threatening manner, or who has been convicted of behaving in a violent or threatening manner on licensed premises.

Management will liaise regularly with the local police.

All bar staff are trained in basic licensing law, particularly with regard to serving drunks and serving under 18's.

At least 30 minutes will be allowed between last alcohol sales and the closure of the premises, the management will permit customers to finish their drinks within this period with access to the pubs and toilet facilities.

**c) Public safety**

None.

**d) The prevention of public nuisance**

The building is double glazed with recently installed mechanical ventilation and as such only negligible levels of noise escape.

Live music will end at 23.00hours.

Recorded music will end at 23.00hours Monday to Thursday and 00.00 Friday to Sunday.

All windows will remain closed after 22.00 hours.

Later operating hours will minimise noise from departing customers as they gradually disperse over a longer period of time.

The management will monitor people leaving the premises and where necessary remind them of their public responsibilities. Notices are displayed asking customers to be considerate when leaving the premises.

**e) The protection of children from harm**

The management operate a policy that complies with the pass accreditation system and identification checks will be made of any customer who does not appear to be 21 years of age. Acceptable identification being passports, driving licence or proof of age card.

The restrictions set out in the Licensing Act 2003 will apply.



Licensing Act 2003  
Premises Licence

PL(A)0319

ANNEXES continued ...

### ANNEX 3 - CONDITIONS ATTACHED AFTER A HEARING BY THE LICENSING AUTHORITY

- 1) A personal licence holder shall be on the premises during which intoxicating liquor is being sold or supplied to customers or consumed by customers except in the case of an emergency.
- 2) All external doors and windows shall be kept closed when regulated entertainment is being provided except in the event of an emergency.
- 3) The licensee shall ensure that the area immediately surrounding the premises shall be cleared of glasses and bottled at the end of licensable activities each day.
- 4) Signs shall be erected to direct customers to the car park at the rear to restrict parking at the front of the premises.
- 5) Signs to be erected within the premises to request customers to leave quietly with consideration to neighbours.
- 6) The beer garden situated at the rear of the premises that is used for consumption of alcohol shall cease to be so used after 22.00 hours at all times.
- 7) The front area of the premises shall not be used for the consumption of alcohol at all times.



**Licensing Act 2003**  
**Premises Licence Summary** **PL(A)0319**

**Premises Details**

**POSTAL ADDRESS OF PREMISES, OR IF NONE, ORDNANCE SURVEY MAP REFERENCE OR DESCRIPTION**

**The Mitre Public House**  
 73 Weldbank Lane, Chorley, Lancashire, PR7 3NN. Telephone 01257 275988

**WHERE THE LICENCE IS TIME LIMITED THE DATES**

Not applicable

**LICENSABLE ACTIVITIES AUTHORISED BY THE LICENCE**

- an exhibition of a film
- an indoor sporting event
- a performance of live music
- any playing of recorded music
- entertainment of a similar description to that falling within a performance of live music, any playing of recorded music or a performance of dance
- entertainment facilities for dancing
- the sale by retail of alcohol

**THE TIMES THE LICENCE AUTHORISES THE CARRYING OUT OF LICENSABLE ACTIVITIES**

Activity (and Area if applicable)	Description	Time From	Time To
B. Exhibition of films (Indoors)	Monday to Thursday	10:00	23:00
	Friday to Sunday	10:00	00:00
	Non Standard Timings:		
	Christmas Eve / Boxing Day / Bank Holiday Saturday & Sunday 10.00 - 00.00 New Year's Eve 10.00 - 01.00		
C. Indoor sporting event	Monday to Thursday	10:00	23:00
	Friday to Sunday	10:00	00:00
	Non Standard Timings:		
	Christmas Eve / Boxing Day / Bank Holiday Saturday & Sunday 10.00 - 00.00 New Year's Eve 10.00 - 01.00		
E. Performance of live music (Indoors)	Monday to Sunday	10:00	23:00
	Non Standard Timings:		
	Christmas Eve / Boxing Day / Bank Holiday Saturday & Sunday 10.00 - 00.00 New Year's Eve 10.00 - 01.00		
F. Playing of recorded music (Indoors)	Monday to Thursday	10:00	23:00
	Friday to Sunday	10:00	00:00
	Non Standard Timings:		
	Christmas Eve / Boxing Day / Bank Holiday Saturday & Sunday 10.00 - 00.00 New Year's Eve 10.00 - 01.00		



**Licensing Act 2003  
 Premises Licence Summary**

**PL(A)0319**

**THE TIMES THE LICENCE AUTHORISES THE CARRYING OUT OF LICENSABLE ACTIVITIES continued...**

Activity (and Area if applicable)	Description	Time From	Time To
H. Entertainment of a similar description to that falling within E, F, or G (Indoors)	Monday to Thursday	10:00	23:00
	Friday to Sunday	10:00	00:00
	Non Standard Timings:		
	Christmas Eve / Boxing Day / Bank Holiday Saturday & Sunday	10.00	00.00
	New Year's Eve	10.00	01.00
J. Provision of facilities for dancing (Indoors)	Monday to Thursday	10:00	23:00
	Friday to Sunday	10:00	00:00
	Non Standard Timings:		
	Christmas Eve / Boxing Day / Bank Holiday Saturday & Sunday	10.00	00.00
	New Year's Eve	10.00	01.00
M. The sale by retail of alcohol for consumption ON and OFF the premises	Sunday to Thursday	10:00	23:00
	Friday and Saturday	10:00	00:00
	Non Standard Timings:		
	Christmas Eve / Boxing Day / Bank Holiday Saturday & Sunday	10.00	00.00
	New Year's Eve	10.00	01.00

**THE OPENING HOURS OF THE PREMISES**

Description	Time From	Time To
Monday to Thursday	09:00	23:30
Friday to Sunday	09:00	00:30
Non Standard Timings:		
Christmas Eve / Boxing Day / Bank Holiday Saturday & Sunday	09.00	00.30
New Year's Eve	09.00	01.30

**WHERE THE LICENCE AUTHORISES SUPPLIES OF ALCOHOL WHETHER THESE ARE ON AND/OR OFF SUPPLIES**

- M. The sale by retail of alcohol for consumption ON and OFF the premises

**NAME, (REGISTERED) ADDRESS OF HOLDER OF PREMISES LICENCE**

D Miller Trading Lmt  
 Heather house, 473 Warrington Road, Warrington, Cheshire, WA3 5QU.

**REGISTERED NUMBER OF HOLDER, FOR EXAMPLE COMPANY NUMBER, CHARITY NUMBER (WHERE APPLICABLE)**

**NAME OF DESIGNATED PREMISES SUPERVISOR WHERE THE PREMISES LICENCE AUTHORISES THE SUPPLY OF ALCOHOL**

Derek Stanely HENDERSON

**STATE WHETHER ACCESS TO THE PREMISES BY CHILDREN IS RESTRICTED OR PROHIBITED**

Restricted.

